

## Planners will consider zone proposals tonight

— At least one issue is decided. See page 5.

## The other 'football' hits stride at Belleville High

— See page 14 for soccer update.

# Belleville times/news

Vol. 70, No. 46

Copyright Frank A. Orechio, 1979

Thursday, October 25, 1979

447 Washington Ave., Belleville, N.J. 07109

759-3200

Second class postage paid at Newark, N.J.  
(USPS 049-220)

35¢

### DISPOSAL COSTS WILL JUMP

## Commissioners test garbage pact waters

By John Jurich

The Town Commission Tuesday evening decided to float a trial balloon as the first step in solving what looks like a major problem with a future garbage collection contract here.

The town's contract with the local firm of L. Pucillo & Son runs out Dec. 31, and developments in the five years since the contract was signed

have all but guaranteed that waste disposal will cost Belleville much more than the total of \$1.8 million it has paid for the service since 1974.

How much more is what commissioners want to know, and so next month they will advertise bids using the same specifications as those in the 1974 contract, with a list of alternatives attached.

Essex County Executive Peter

Shapiro, on hand for a meeting with commissioners Tuesday, estimated that their garbage disposal cost might be three times as high. Should that be the case, the town would have serious problems staying within the annual 5 percent state-mandated budget cap.

Aside from the high inflation rate, uncertainty over a new garbage contract has resulted from two factors. The Solid Waste Management Act that went into effect in 1977 mandates a regional approach to garbage disposal, and every county in the state has had to come up with a plan for such disposal. Essex County is planning a "resource recovery facility" at which garbage will be separated and usable parts recycled. The facility will be built in Newark, and Shapiro told commissioners it should be ready by 1984 or 1985.

Meanwhile, the Meadowslands landfill where Belleville dumps its garbage is at capacity and is scheduled to be closed next year. Dumping there has cost the town about \$2 a ton. The Hackensack Meadowslands Development Commission, however, will soon be operating a baler to compact the garbage, and that will cost \$8.70 a ton. Other costs, of course, are rising too. Rising fuel prices, for instance, make the time spent carting garbage and waiting to dump it much more expensive.

Commissioners Tuesday discussed the possibility of ending or modifying some specifications of the

## Trustees reject Watchung invite

By John Jurich

The Board of Education has decided against joining the Watchung Athletic Conference. Instead, Belleville may work with neighboring Nutley to form a new conference made up of independent schools from around the area.

Trustees decided not to join the conference because of reservations about added travel time, fear that traditional rivalries with schools such as Nutley might be eliminated and because of doubts about how much recognition Belleville High athletes might receive playing in an organization far from home.

The vote at Monday night's board meeting was 6-1, with Charles Miele the only trustee backing the plan. The board's 11-member Athletic Ad-

visory Council had voted Thursday to recommend acceptance of the invitation to join the National Division of the conference for the 1981 winter sports season. Trustees were to have been polled by telephone for the final decision since Belleville had to give its answer to conference officials by Monday.

However, trustees wanted more information, and Dr. John Greed, superintendent of schools, told Watchung officials they would have a decision by Tuesday morning. Thus trustees were under considerable pressure to make a decision at their meeting Monday, though several wanted to table the matter for study.

Athletic Council President Vincent Sorrentino told the board join-

Please see "Travel" on page 19.

Please see "New garbage" on page 19.

## New pre-schooler program aims to nip problems in bud

By Mike Olohan

Project BIPPY, a federally funded program to identify and help children ages 3 through 5 who may have learning disabilities, got its start in Belleville this week with the award of a \$102,000 grant to the local school system.

Special Services Director Anthony Chirico told school trustees Monday that the program — which he expects will receive funding from now on annually — is especially significant since the earlier children

can be helped, the greater the likelihood that their problems will be overcome.

It is crucial, Chirico said, for parents to look for warning signs indicating their child may have a physical, mental or emotional learning impairment.

Warning signs include problems with hearing, eyesight, speech, memory, language, physical development, thinking and reasoning ability and social development, said Chirico. The most common problems are with language and speech.

A special team, including a head teacher, speech therapist and teacher's aide certified to teach handicapped children will be hired to assist a maximum of 18 pre-school children with their specific problems.

Belleville's three child study teams are now helping 638 students with different types of learning disabilities.

Chirico obtained a \$102,080 Title VI grant through the state Department of Special Education under the federal Handicapped Act of 1975 to fund Project BIPPY, an acronym that stands for Intervention Program for Pre-School Youngsters. Part of the money goes to pay the child study team.

The state does not mandate special education programs for pre-school youngsters under 5, however,

"pre-school programs help the handicapped to function more effectively a help parents to understand their child's special needs," said Chirico.

"To work this program is going to take a full commitment from parents in understanding their children's problems. Most programs like this take some time to get off the ground," noted Chirico, stressing the new special education team must screen in the coming months as many of Belleville's 3, 4 and 5-year-olds as possible.

Chirico said the pre-school team will be in touch with town nurses, who visit and keep records on kids under 5, local pediatricians and nursery school instructors to thoroughly screen incoming school children.

The first screening will probably take place in December, said Chirico, noting that all parents will have a chance to bring their children to any of the several screenings planned.

"The teachers, along with parents, are the most important part of the whole educational program," said Chirico. "We (special education teams) need to develop a much closer relationship with the teachers in each school, so that if there's any kind of problem, they'll just be able to pick up a phone and call us with the

Please see "PI Parental" on page 5.

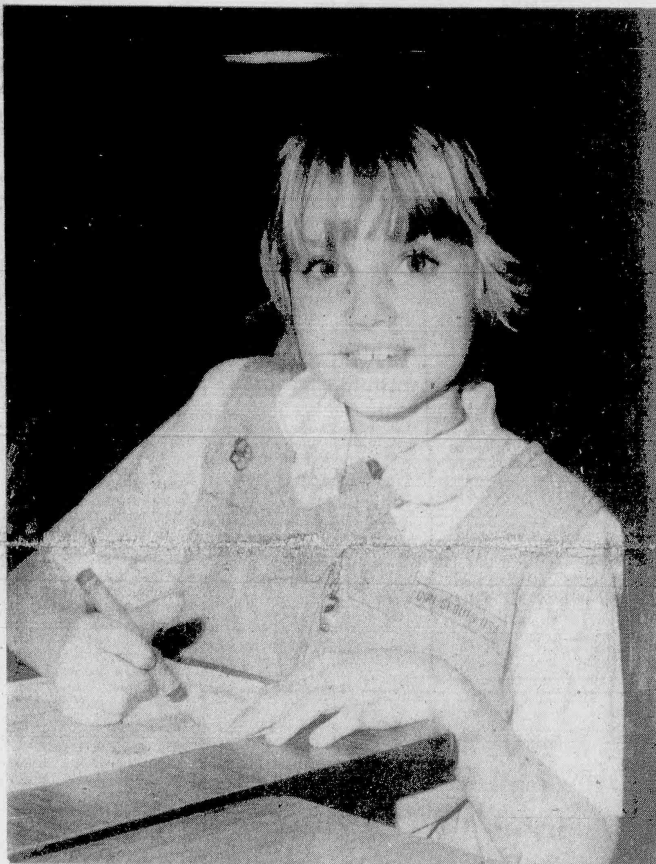

Artistic Brownie — Second grader Karen Jacobs, who is taught by Mrs. Lucille Chaump at School 3, plans for the upcoming Halloween holiday by making some decorations. The school, under Principal Austin MacArthur, is preparing for a festive Oct. 31. — Photo by Donna Abate.

## This week, an eyeful

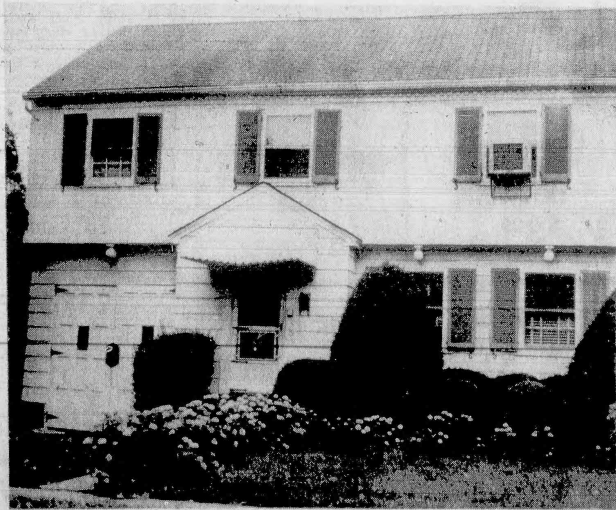

An Eyeful — Many residents living near Elwood Drive off Union Avenue have noticed the nice home on the corner at number 4. With its well kept shrubbery, flowers and decorative shutters, the house adds beauty to Belleville.



Is your mattress asleep on the job?

MAYBE YOUR PRESENT BEDDING IS SLEPT OUT. LET US PRESCRIBE THE PROPER BEDDING PRODUCED BY QUALITY MAKERS, IN THE FIRMNESS AND PRICE RANGE DESIGNED TO MEET YOUR INDIVIDUAL COMFORT AND SLEEPING NEED. SAVINGS FROM \$60 - \$110 ON EACH SET

SERTA • SIMMONS • ENGLANDER

FREE FULL IN HOME SERVICE AND DELIVERY. PLUS FREE REMOVAL OF YOUR "RETIRED" BEDDING. FOR THE REST OF YOUR LIFE...COME IN TODAY.

Kastner's Furniture

You're just a telephone call away from Kastner's Furniture...call Joe's Nutley Taxi at 661-0606 and The Ride is On Us - Both Ways...with our compliments. Looking forward to seeing you soon.

THREE GENERATIONS FURNISHING FINE HOMES FOR OVER FIFTY YEARS 492 FRANKLIN AVE. NUTLEY 667-1384

CUSTOMER PARKING ON PREMISE OPEN MON. AND FRI. UNTIL 9 P.M. VISA AND MASTERCARD HONORED

T.V. Broken? Call 667-6305 Lynn Electronics

Expert Repairs on Most T.V. Models



THE KING OF PRICES  
Hot & Cold Catering  
**BILL-TONE'S**  
95 Harrison Street, Nutley 667-4877

We Slice To Your Order  
Sale: Oct. 25th to Oct. 31st  
Store Hours: 7:00 A.M. to 9:00 P.M.

KOHLER HOT HAM \$3<sup>29</sup> lb.

MRS. SMITH'S PIES \$2<sup>49</sup> & up

HOMEMADE ITALIAN SAUSAGE Hot or Sweet \$2<sup>09</sup> lb.

HOME BAKED VIRGINIA HAM \$2<sup>99</sup> lb.

SLICING PROVOLONE \$2<sup>29</sup> lb.

POTATO, MACARONI & COLE SLAW 59¢ lb.

50,000 PATTERNS WALLTEX, SANITAS and OTHER BRANDS 30% to 80% SAVINGS In Stock - No Waiting Harrison, N.J. 483-1020



Candle Lighters — Shirley Eckert of Newark (left) and Virginia Del Vecchio of Belleville admire the center-piece which will grade the tables at the Candle Lighters for the Retarded dinner-dance Nov. 17 at the Holiday Inn in Livingston. The two women are members of the group, which raises funds for the retarded in Essex County. For tickets to the affair, call 992-7210.

## GOP candidate outlines plan for hiking homestead rebate

Michael Bucco, Republican candidate for the State Assembly in the 30th District, has proposed that the state return to homeowners through the Homestead rebate program some \$25 million in "windfall" sales tax receipts.

Bucco, who district includes Belleville, said in a prepared statement that such a step would increase the average homestead rebate from \$190 to \$220 a year.

"The Office of Fiscal Affairs has projected that the state will collect some \$25 million more in sales tax

than it anticipated," noted Bucco. "Unless that money is returned directly to taxpayers, two devastating things will result:

"The already inflation-reduced rebates will become even less meaningful and government will be allowed to grow at our expense just because there is money laying around."

At the same time, Bucco said, New Jersey taxpayers are forced to confront inflation on the one hand and rising taxes on the other.

"Increase the rebate to at least partially mitigate these forces," he said.

Bucco, a Kearny resident, said the failure of the Democratic-controlled legislature to even consider such a move "is just one more indication of its 'taxpayer-be-damned' attitude."

"They brazenly raise their own salaries and expenses," said Bucco, "while the average taxpayer has trouble making ends meet; they allow the executive branch to live in jet-set splendor while the rest of us worry about heating our homes and driving our cars."

"The attitude of the Democratic majority is insensitive. It only considers the condition of the politician and does not regard the plight of the taxpayer at all."

"To continue them in office after November is to continue the folly and the tragedy," Bucco said.

Bucco said he is running for the State Assembly "just because of these attitudes which have become official government policy."

"As a taxpayer, homeowner, father and grandfather, I have to find

### Knight essays due Wednesday

Belleville Knights of Columbus Council 835 is taking part in the New Jersey organization's statewide essay contest for students in the seventh through ninth grades.

The essay theme is "What My Family Means to Me." Essays must be submitted by this coming Wednesday. They should be sent to contest chairman Thomas F. Dillon, Knights of Columbus Council 835, 94-98 Bridge St., Belleville, N.J. 07109. Entries should be typed double-spaced or written legibly in ink. The length may not exceed 500 words, and the number of words should be noted at the end. Students may receive assistance in research, however, they must write their own essays.

Essays must start with the title, "What My Family Means to Me," written at the top of the page with the author's name immediately below. After the noting the number of words, the author should list his full name and address, phone number, school being attended and grade level. This information should be followed by the full name of the author's parent or guardian and his address and phone number. Essays will not be returned.

Prizes will be awarded to first-place winners in each grade at the county and state levels.

new ways to cut corners just to cope with inflation and its soul-mate, rising costs," said the candidate.

"Our legislators obviously don't worry one bit about these things. They just vote themselves raises in salary, raises in expense accounts and special programs so they can buy such things as prescription drugs at \$2 a pop."

"These things incense me and I know they are creating anger among the public, I know that because they have told me so."

"The only way to change things is to change things in the legislature," Bucco concluded.



## CONTACT LENSES



QUALITY CARE AT REASONABLE COST!

Finally! Contact Lenses without gimmicks! No Additional charges!

COMPLETE  
SOFT or GAS PERMEABLE LENSES \$189.00  
CONVENTIONAL HARD LENSES \$129.00  
Fee includes examination, contact lens fitting, lenses, instruction, care kit and follow-up care during adjustment period.

Dr. J.S. MERMELSTEIN  
132 WASHINGTON AVE.  
BELLEVILLE - CALL 759-1497

ADDITIONAL MEMBER OFFICES:

Call the office nearest you.

BELLEVILLE Dr. J. Mermelstein 759-1497	EDISON Dr. J. Zlotnick 545-3555	ELIZABETH Dr. C. Pearlman 527-0100
KEARNY Drs. Greenspan & Mermelstein 991-0026	MEDFORD Dr. D. Baker 543-6101	NEWARK (Downtown) Drs. Greenspan & Mermelstein 524-4363
PARSIPPANY Dr. S. Greenspan 867-2791	Dra. Tryjak & Chanko 762-7422	WEST ORANGE Dr. C. Pearlman 736-1020

Fees may vary at individual offices

# NOW PAYING OVER TWELVE PERCENT

## NEW HIGH RATES

## ON 6-MONTH CERTIFICATES!

\$10,000 MINIMUM

# 13.28% 12.65%

effective annual yield on A YR.

AVAILABLE OCTOBER 25 THROUGH OCTOBER 31

The above rate is an annual equivalent. In other words the rate your funds would earn if interest and principal were to remain on deposit for a full year.

Interest is earned from day of deposit and credited at maturity. However, the certificate matures in 26 weeks and the rate at renewal time could be higher or lower than it is now. Also, Federal Regulations prohibit the compounding of interest during the 6-month term of the account. If funds are withdrawn before maturity, no dividends will be paid. Your funds are insured up to \$40,000 by the Federal Savings & Loan Insurance Corp.

To buy a high yielding First DeWitt Certificate Act NOW. This offer may be withdrawn anytime.



**First DeWitt Savings** AND LOAN ASSOCIATION



BELLEVILLE • BLOOMFIELD • HOPATCONG

MAIN OFFICE: 463 Washington Ave., Belleville  
BLOOMFIELD CENTER OFFICE: 667 Bloomfield Ave., Bloomfield  
WATSESSING OFFICE: 20 Watessing Ave., Bloomfield  
BROOKDALE OFFICE: Broad St. & Watchung Ave., Bloomfield  
FOREST HILL OFFICE: 60 Belleville Ave., Bloomfield  
HOPATCONG OFFICE: Sharp Ave. & Hopatchung Rd.

IN BELLEVILLE AND IN BLOOMFIELD CALL 751-2800 (ALL OFFICES) • IN HOPATCONG CALL 398-0900

You couldn't do business with friendlier people





### Pharmacy Footnotes



**Vincent Cozzarelli**  
Reg. Ph.

One thing that should be kept in the medicine cabinet is an allosic antipyretic, or, in simpler terms, a bottle of aspirin. Aspirin is effective in reducing the discomfort of occasional headaches, menstrual cramps, and the aches and pains caused by a cold. If aspirin is used only occasionally then a 100 tablet bottle may be sufficient. Watch for excessive crumpling which means that the tablets are getting quite old, or the storage area is too high in humidity.

Keep us in mind at ROSSMORE PHARMACY, 338 Washington Ave., 759-1956, 759-1968 when you have a prescription to be filled. We handle the sale and rental of convalescent aids and baby needs. Russell Slower candies, Times watches and transistor radios are stocked. Open: Daily 9am-10pm, Sundays 9am-9pm.

**HELPFUL HINT:**  
A child's dose of aspirin is generally no more than half the regular 5 gram dose for adults. It may be less depending on the age of the child.



**Filler-Up** — Assemblymen Michael F. Aduabato and Jack F. Cali, Democratic incumbents in the 30th District, discuss the current energy problems with Belleville gas station owner, Joe Manochio of Hilltop American.

## Democrats Aduabato and Cali call senior rights 'top priority'

Assemblymen Michael F. Aduabato and Jack F. Cali this week pledged that protection of the rights of senior citizens will be a top priority for them when the State Assembly reconvenes. The two incumbent Democrats are running for fourth terms in the 30th District, which includes Belleville.

In a joint statement, Aduabato and Cali said, "The rights of senior

citizens have always been a major concern of ours. We think our record over the past six years demonstrates that fact."

Aduabato and Cali said that they have both initiated and supported numerous pieces of major legislation that have helped senior citizens. The Democrats noted that they had fought to save the Prescription Drug Program for the Aged which provides senior citizens with medicine at minimal cost. The Lifeline Credit Program, which Aduabato and Cali also supported, gives a \$100 rebate to senior citizens who qualify to help them meet gas and electric bills.

Last month, Aduabato and Cali gave their support to Project YES (Youth Escort Service), a program sponsored by two local community organizations. The two-fold program is designed to give seniors safe and efficient transportation to shopping and medical services. It will also provide a youth escort service to insure their safety while walking in their neighborhoods.

"As chairman of the Assembly's Transportation Committee, I understand the problems that seniors have with public transportation," said Cali. "The state must begin to be more responsive to the transportation needs of seniors as well as other mass transit users. I want everyone to know that we are seeking solutions to alleviate these problems."

"It is a moral crime that our senior citizens cannot walk the streets safely," said Aduabato. "That is why we will work so hard to get the mandatory life sentencing for convicted murderers, that we have sponsored, through the Assembly. It is of utmost importance that these concerns of seniors are addressed in the immediate future and that is why Jack and I are so dedicated to seeing these improved services become a reality."

Aduabato, vice chairman of the Assembly Banking and Insurance Committee, is a lifelong resident of Newark where he lives with his wife Peggy and three children, Richard,

Lisa and Michael Jr.

Cali is also a lifelong resident of the 30th District and lives in Kearny with his wife Dolores, and two children, Patricia and Gary. Cali also has three married children, John Jr., Doreen Aiello and Ellen Fiore.

### Stevens Tech cites two local students

Two Belleville residents have been named to the dean's list for the spring 1979 term at Stevens Institute of Technology in Hoboken.

Cited for academic excellence were David G. Ritacco and Steven E. Cosentino. Ritacco was a member of the senior class, Cosentino was a sophomore.



Thurs. Fri. Sat. & Sun. Specials

1 lb. **HOT REAL JEWISH CORNED BEEF** .... \$3<sup>99</sup>

1 lb. **HORMEL DILUSSO GENOA SALAMI** .... \$3<sup>69</sup>

1 lb. **ITALIAN STYLE CAPICALO** ..... \$2<sup>99</sup>

1 lb. **THUMANN'S LIVERWURST** ..... \$1<sup>99</sup>

**SPECIALS SOLD IN ONE POUND PACKAGES ONLY  
PICK UP PARTY BROCHURES TODAY  
Open 7 days a week till 10:00 P.M.**

**Towne** 751-3935  
**DELICATESSEN**  
650 JORALEMON ST.  
Cor. Franklin Ave., Belleville



### Prints!!!

It is the **PERFECT** Gift Idea!!

Have an art show in your home. Choose from the masters, orientals, art deco and numerous prints. Match the prints with mats and beautiful frames.

No walking from store to store. It is the perfect gift idea.

For information call:  
**667-9561**  
after 5 p.m.

## VOTE THE REPUBLICAN LINE-B-TEAM TO RESTORE INTEGRITY in GOVERNMENT



**IMPERIALE  
ASSEMBLY**

**CUMMINGS  
SHERIFF**

**BUCCO  
ASSEMBLY**

**MINTZ  
REGISTER**

With high taxes, escalating inflation, shocking crime rates and a growing number of scandals and the indictment of public officials including the Democratic candidate for sheriff. Democratic leadership at every level is turning the American dream into a nightmare.

To Restore Integrity in Government  
Vote The Republican Line-B-Team  
In District 30 Elect Anthony Imperiale  
and Michael Robert Bucco for Assembly.  
And for all Essex County Elect Chuck Cummings  
for Sheriff and Hy Mintz for Register.

# VOTE REPUBLICAN

## The Line B Team Tuesday, Nov. 6th

Paid for By The Republican Committee, 134 Evergreen Place, East Orange, N.J.

## Join Provident's Christmas Club

### Get a FREE GIFT

Webster's  
New World Dictionary

\*Free with \$5, \$10 and \$20 Clubs.  
50¢ charge with \$2 Clubs.  
(while supplies last)

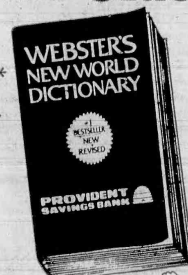

# 51% 52

**DIVIDEND PAID**  
on average balance of regularly completed  
1980 Christmas Club accounts



### School 3 installs 1979-80 officers

The School 3 Home and School Association has installed officers for 1979-80. Eleanor Paterno is the new president.

Other officers are Annamaria Puglio, first vice president; Rose Pizano, second vice president; Austin MacArthur, third vice president; JoAnn Braniff, recording secretary; Michelle Dalton, corresponding secretary, and Barbara Hill, treasurer.

Following the installation Principal MacArthur welcomed those present and introduced faculty and homeroom mothers. The program concluded with a talk by Dr. John T. Greed, superintendent of schools.

### Legion throwing party Saturday

Belleville American Legion Post 105 will hold its annual Halloween costume party and dance at the post rooms, 621 Washington Ave., Saturday starting 8 p.m.

Costumes are a must, advises James DeAngelo who has been named chairman of the event by Post Commander Pat Wynn. Prizes for costumes will be awarded in three different categories.

A hot and cold buffet will be served and there will be dancing to an orchestra. For tickets or further information, call the post at 759-9650.

1980 Christmas Club accounts available in \$2, \$5, \$10 and \$20 weekly amounts.  
ESTABLISHED 1939 THE OLD BEEHIVE

## PROVIDENT SAVINGS BANK

OFFICES THROUGHOUT NEW JERSEY • MEMBER FDIC

# opinion

## Volker is nuts!

Last week Paul A. Volcker, chairman of the Federal Reserve System said "If inflation is to be reduced, the standard of living of the average American has to decline."

This guy Volcker is absolutely crazy. Never in the history of America has a responsible federal official told the American public it must go backward in order to make progress.

Volcker is saying to the poor, you must lose your jobs and go on relief. He is saying to the middle class, you must take a cut in pay, give up your inside toilet and install the outhouse made famous by the Sears Roebuck catalogue.

Volcker is telling Americans they must give up their refrigerators and go back to the icebox. Volcker is telling Americans they must give up their central air and heating systems and go back to the hot iron and swaddling rags at the foot of the bed to furnish heat through the night. Volcker is telling Americans they must trade in their electric stoves for the old coal stove in the kitchen. Volcker is telling Americans to

give up their automobiles and go back to the trolley cars which no longer exist.

In plain English, Volcker is telling Americans to go to hell in a hurry and take an ice blanket with you.

Americans with vision have planned our future to raise our standard of living. And now comes a prophet of "optimism" who tells America it cannot go forward until we return to the unpaved streets, the crank telephone and the horse and wagon.

Never before in the history of America has so high a federal official given such bad advice to a nation which yearns for progressive leadership.

If Volcker does not resign, he should be fired. It is impossible to believe that President Jimmy Carter would want to be burdened with Paul Volcker and his philosophy for recovery if Carter expects to be the Democrat presidential nominee in 1980.

*Frank A. Orechio*

## Carter in trouble

The meaningless Florida mini-conventions of last week underscore the unpopularity of President Carter. We believe the support accorded U.S. Senator Edward Kennedy is a protest vote against the Carter economic policies.

If Carter wants to continue holding down his job, there is precious little time left for Jimmy to turn around the economy.

With interest rates edging towards the 15 percent mark, not only are we faced with a recession but there will be many among us who will classify the drop in our economy as a depression. The people who are adversely affected by the recession and

or depression may lose all they own — and these tragedies will be etched in the hearts of the affected. The politicians responsible will just head for the next election unmindful of the heartaches and bankrupt businesses left in the wake of the depression.

The polls read the American public correctly. There is a general dissatisfaction with the Carter domestic record. Unless things change, Carter's job will be up for grabs.

*Frank A. Orechio*

## Rent Control

In this period of scarce rental apartments the need for rent control is greater than ever. Nevertheless, rent controls must take into account the escalating costs of repairs, fuel and power. The old 6 percent maximum increase must be reconciled with

the realistic problems landlords must contend with during the present double digit inflationary period.

*Frank A. Orechio*

## Bulletin board

(Items for the Belleville Bulletin Board may be sent to 246 Washington Ave., or telephoned to the Times/News at 759-3200. There is no charge for this public service. Belleville organizations are urged to list future events well in advance so the weekly listing of events can serve as a "clearing house" for other groups attempting to avoid conflicting dates.)

### THURSDAY, OCT. 25

12 noon Lions Club luncheon meeting. — Fountain Restaurant, 46 Watessing Ave.

1 p.m. Senior Citizens Club sponsored by Essex County Parks Commission. — Belleville Ave. in the park.

6:30 p.m. Belleville Optimist International Club meeting. — Villa Italia, 501 Washington Ave.

6:30 p.m. Belleville Kiwanis Club dinner meeting. — Fountain Restaurant, 46 Watessing Ave.

6:30 p.m. Tri-Town Business and Professional Woman's Club of Belleville, Bloomfield and Nutley dinner meeting. — Park Methodist Church, Bloomfield.

7:30 p.m. Planning Board meeting. — Town Hall.

7:30 p.m. Special Education Parents and Professional Association meeting. — School 4.

7:30 p.m. Zoning Ordinance Committee meeting. — Town Hall, 152 Washington Ave.

8 p.m. Varsity Club meeting. — Little League Building.

### FRIDAY, OCT. 26

1 p.m. Belleville Senior Citizens' Social Club meeting. — Recreation House, Franklin Avenue at Mill Street.

3:45 p.m. Belleville High School soccer game against Essex Catholic. — Home game.

3:45 p.m. Belleville High School girls' tennis match against Irvington. — Away game.

7 p.m. Testimonial dinner for Matthew Pica. For tickets call 759-7421 or 751-0372. — Branch Brook Manor, 13 Washington Ave.

### SATURDAY, OCT. 27

Happy Haunting Story Time and party. — Children's room, Belleville Public Library, 221 Washington Ave. anor, 13 Washington Ave.

9:30 a.m. Belleville Junior High School freshman football game against Essex Catholic. — Home game.

7 p.m. International Evening with dinner and entertainment at \$9 per person. Sponsored by the Auxiliary of Community Mental Services for Belleville, Bloomfield and Nutley. — Grace Church, 200 Highfield Lane.

8 p.m. Belleville High School varsity football game against Essex Catholic — Municipal Stadium.

### SUNDAY, OCT. 28

9 a.m. March of Dimes Youth Action Program sponsors a Super Ride Sunday. Bike riders cover 20 miles. Minimum pledge is 10¢ a mile. For information call 744-8867. — Brookdale Park, Bloomfield.

9 p.m. International Evening with dinner and entertainment at \$9 per person. Sponsored by the Auxiliary of Community Mental Services for Belleville, Bloomfield and Nutley. — Grace Church, 200 Highfield Lane.

### MONDAY, OCT. 29

3:45 p.m. Belleville High School junior varsity football game against Essex Catholic. — home game.

6 p.m. Belleville High School soccer game against Queen of Peace. — Home game.

8 p.m. Meeting of the Zoning Board of Adjustment of the Town of Belleville. Regular meeting changed from November 15. — Town Hall.

### TUESDAY, OCT. 30

### WEDNESDAY, OCT. 31

9:30 a.m. Belleville Retired Men's Club. — Fawcett Church, 444 Union Ave.

12:15 m. Belleville Rotary Club. — Chandelier Restaurant, 340 Franklin Ave.

1 p.m. Senior Citizens Club sponsored by Essex County Park Commission. — Belleville Ave. in the park.

3:45 p.m. Belleville High School soccer game against Orange. — Home game.

6:30 p.m. Branch Brook-Belleville Kiwanis Club dinner meeting. — Biase's Restaurant, 451 Bloomfield Ave., Newark.

## Golden Comments



By James R. Golden

Barry Goldwater is a U.S. senator. He has been for many years. He once aspired to become president of these United States. He didn't make it, probably because of his ultra-conservative Republicanism. Everyone, however, respects his dedicated, loyal Americanism. Nobody pushes Senator Goldwater around — not even presidents. Mr. Goldwater stands tall as a symbol of rugged individualism, fashioned upon the Revolutionary War concept, "Don't tread on me." He is intelligent, courageous and militant when he gets his back up.

The senator is a stickler for observance of constitutional law, and he spends his own money to prove a point in preserving respect for the letter of legal statutes. When President Carter arbitrarily took it upon himself to abrogate our country's treaty with Taiwan in a move to improve relations with Red China, Senator Goldwater threw up the warning flag that Mr. Carter was wrong, that he was usurping the power of the U.S. Senate and Congress.

Arrogantly, Carter defied the law and the senator's warning. Goldwater, joined by 25 present or former members of Congress, instituted legal action against the president's brazen grab of power. Last week, Federal Judge Oliver Gush ruled against President Carter's illegal arrogation of power properly vested in the Senate and Congress.

The White House plans to appeal the verdict, but anyone who is familiar with the U.S. Constitution should know that it reads: "He (the president) shall have power, by and with the advice and consent of the senate, to make treaties, provided two-thirds of the senators present concur." Logic suggests that if a two-thirds vote of the Senate is required to authorize and validate a treaty, it likewise would require similar Senate action to rescind a treaty.

Of late, the Supreme Court has been responsible for several weird decisions that seemed arbitrary and capricious. We hope that if the appeal reaches this tribunal of last resort, the justices will observe the strict interpretation of the Constitution. Any reversal of Judge Gush's ruling would leave a great many suspect that the high court was bowing to executive pressure, the very thing our founding fathers sought to guard against when they devised the separation of powers among the executive, legislative and judicial branches of our government.

The recent announcement regarding a breakthrough in plans for a proposed senior citizen housing project in town may run into some of the snags that are now besetting a similar project in Nutley.

There, the senior project is threatened by debates over the height of the building, who gets to move in, concern about what Trenton, where funding must be approved, will do, and a move in Washington that is underway to eliminate a town's right to offer local citizens the first chance at moving into the federally funded complex.

Congressman Joseph Minish, who represents our district, has alerted local public officials to Washington's efforts to abolish the right of a small community to give preference to local citizens when determining who will be able to rent one of the senior citizen apartment units.

The congressman strongly opposes the proposal because he feels small towns will stop building senior citizen housing projects if communities could not give their own residents first preference. He is absolutely right.

Nutley Mayor Chenoweth and Commissioner John H. Lucy both say that should the "local preference" right be abolished, they both would block the development of the Nutley project. We agree with their firm position on the matter and would suggest that our Belleville commissioners take the same stand on the matter of any proposed local housing of this type.

We wouldn't want a sad experience Newark had over a housing project to happen here. That's the story of how the Grace Development Corporation, made up of the elders of the Grace Reformed Church, was granted an \$18.1 million HFA mortgage to build a 472-unit apartment complex but within three months found itself out of the picture. The sponsorship was transformed from the corporation to a limited dividend partnership, taking advantage of a provision in the 1976 federal tax laws that allows limited partnerships a tax shelter for investment in low and moderate income housing. Ownership shares, according to some experts, could be sold off through a syndicate with the tax shelter's return on investment amounting to as much as 35 percent. We wouldn't want anyone to become pawns in such a scheme.

## Letters

### Assembly candidate cites reasons to elect new faces

To the Editor:

I, Michael Giordano, candidate for Assembly, 30th District, was asked what I could do to deal with the many problems which confront us. I have been asked to present my platform to the people for evaluation.

I must be perfectly honest with my presentation for my main objective is to try to convey to the people some of the reasons we, as part of the greatest nation ever to grace the earth, find ourselves in rapid decline. I am going to say something here which no politician would dare say. A politician has but one objective, to get elected. To gain that he would say anything and do anything. We depart from that policy.

First of all the public has consistently placed into office and positions of critical sensitivity, the very people who advocated damaging change to a viable, on going smooth society. You, the voter, has never departed or deviated from electing the same philosophical politicians year in and year out. As you become more and more disenchanted with your political favorite, you refuse to come out anymore to vote, citing as an excuse, "No matter who gets in, they are all the same." This is true only in the sense that you haven't tried any one else. It is you who is at fault for you fail to see your society falling apart all around you. There were a few of us who resisted your elected leaders. Time has proven us right and your politicians drastically wrong. Now, the epitomy of irony, the far out boys who sanctimoniously condemned us for resisting them, have, after having committed their worst damage to our country, begun saying the things we have been saying right along. But theirs is not an

awakening. It is just a desperate ploy to get re-elected.

Tell me if you will, who will be at fault if these destructive politicians are given two more years?

As to what I would do in the event I should win election. By that very act, a great positive step would have been taken in that at least one "wrecker" has been eliminated from committing anymore damage. A strong message will have been given that we are no longer going down that long road "A" any more. And that from this point on the direction will be reversed.

You have given a fine machine into the hands of very bad operators. They have turned that machine into a pile of junk. It will take a lot to undo the damage. I cannot do it alone. And I shouldn't be required to do it alone. I will need your help and I expect to get your help in view of the fact that it was you who played such a large role in bringing us to this sad state.

Up until a few short years ago, we had the finest schools in the nation. The architects of "change" moved in with one bad plan after another in the hopes of improving our educational system. They tried one disastrous plan after another, one plan worse than the other, yet they could not be stopped because in spite of their obvious failures they insisted they were right and we were wrong. The truth is, it is we who were and are right. It is time to reverse our course and go back to the point where we went wrong.

We were once a super highway headed in the right direction. Let's get back to it.

Michael Giordano, for Assembly, 30th District

the Belleville  
times/news

Published every Thursday  
at 447 Washington Ave.,  
Belleville, New Jersey, 07109  
Telephone: (201) 759-3200

Publisher  
**FRANK A. ORECHIO**

Editor  
**JOHN JURICH**

Social Editor  
**HELEN MAGUIRE**



# Neighborhood retail zone issue tonight at plan group's meeting

By Donna Abate

A Planning Board committee will hold a special meeting 7:30 tonight at Town Hall to review suggestions for the new municipal zoning ordinance. The full board has already decided on one controversial aspect of the ordinance — the Valley section of town will remain two-family residential rather than being rezoned for industry.

Last Thursday, a sizeable crowd approached planners to give them more suggestions for the ordinance which was passed Feb. 1 with the stipulation that future amendments would be eventually adopted.

The main issue of discussion by far was and still is the controversial neighborhood retail zone for six areas designated at Union Avenue between Greylock Parkway and Greylock Avenue, Union Avenue and Joralemon Street, Joralemon and Passaic Avenue, Belleville Avenue between DeWitt Avenue and William Street, and Franklin Street between Franklin Avenue and Salter Place.

Planners noted that the new zone would keep existing neighborhood retail stores as permitted uses along with residences above commercial uses. But the zone would eliminate conditional uses such as motels, certain restaurants, banks or funeral homes. The law would not apply to existing uses.

According to planners, imposing these restrictions would prevent large businesses from coming into zones which are predominantly residential. The new zone, according to the planners' zoning committee, would not hurt the present neighborhood businesses.

At Thursday's meeting, Virginia

Desmond approached the board with a document listing conditions herself and residents on the stretch of Union Avenue by Greylock preferred in the zone.

Mrs. Desmond, who owns Woodward Funeral Home with her husband, wants "reasonable" conditional uses permitted.

"I don't think our area would be suitable for the construction of a motel," she said. "But other uses like another service station or funeral home should be allowed."

"Conditional uses will still need permission from the town," Mrs. Desmond added. "But at least the law will be there."

Zoning committee members, including the original three, Ed Heibert, Al Schmitt and Joseph Doyle, and new members Chris Albanese and Frank Simeone, are expected to discuss changing the present building height limitation from 30 feet to 35 feet, the number of employees allowed businesses and what type of business will be permitted.

Several commissioners have suggested leaving the zone as it is, but planners say the zone is too general and leaves the area open to any kind of business.

Mrs. Desmond, representing neighborhood retail owners on Union Avenue, asked the board to remove planner Doyle from the zoning committee because he was in "conflict of interest."

"We felt it rather unfair," Mrs. Desmond said, noting that Doyle resides on Greylock Parkway behind the neighborhood retail stores in that area.

The board, however, disagreed and voted unanimously to keep Doyle on the committee. "I was very

happy the board stood behind me," Doyle said. "I've worked hard on this ordinance. For the benefit of the residents."

Doyle commented that the new neighborhood retail zone was more beneficial to the people than the previous general business zone. "But the integrity of the land must be upheld in these areas," he said.

The board voted Thursday to keep the Valley section of town two-family residential rather than making it industrial. This area includes various sections between Cortland Street and Main Street. Planners voted 6-1, with Schmitt casting the only negative vote.

Schmitt later commented that he was dissatisfied with the condition of a piece of land by Main and Joralemon Streets. According to the planner, the area contains about six houses surrounded by industry. "Several of the residential uses are eyesores and in a two-family zone, would never get developed," he said. "There's no cut and dry answer,"

Schmitt said. "Residential and industrial uses side by side have an adverse impact on the residential area."

"Personally, I feel more areas should be industry, but there are also very nice neighborhoods in the area," he said. "It's difficult to know exactly how to zone."

Commissioners also favored more industry in the entire area, but Valley residents strongly disagreed. "We like it just the way it is," they say.

Vincent Moller of Stephens Avenue recently summed up the feelings of the residents saying, "Most of us who live in the Valley aren't in any position to go anywhere else."

"You will devalue our property by bringing in more industry," Moller added.

Planners on the zoning committee will review all suggestions tonight and work out final recommendations to present at the next Planning Board meeting in November.

## Trustee wants to see new tests used here

By Mike Olohan

Belleville's school system should be using tests that reveal a child's specific weaknesses and strengths rather than comparing them to a national norm, said a school trustee Tuesday.

Board member Anthony D'Agostino said Belleville teachers should administer "criterion referenced" tests instead of the "norm referenced" tests they presently use. Criterion referenced tests evaluate students in precise subject areas, like decoding and comprehension in reading, that help identify problems which might later become worse.

D'Agostino said he is "not being critical" of Belleville's present testing program, but just pointing out a testing method he feels is better. "I'm not trying to say that their testing isn't valid," he said. "It's just that these tests are more detailed."

Belleville uses the Iowa Test, and local scores are compared to a national average. "You don't get into real skill deficiencies with that testing," stressed D'Agostino.

D'Agostino said several school trustees along with Schools Superintendent Dr. John Greed believe "more direction" is needed for Belleville schoolchildren. He said trustees should begin to look at alternatives to the present testing program. "and make it their priority" to change.

"We do have quite a number of kids in Belleville who have failed reading. With criterion referenced testing, 45 different objectives are researched," noted D'Agostino. He emphasized the computers used with criterion testing can point out exact pages in textbooks used by the students where they can look for help.

D'Agostino is a principal at Mount Vernon School, Newark, and in investigating testing programs, he has traveled to Dallas, Tulsa, St. Louis, Boston and other locations. He stresses norm referenced tests "are truly not designed to measure what students know and need to learn nor measure the effectiveness

of our instructional program."

"They (norm referenced tests) are quite expensive," he noted, emphasizing criterion testing appears to work better and probably costs less. "Hopefully, educators will eventually consider other testing programs other than standardized or norm-referenced testing programs for this district," said D'Agostino.

"I'm really concerned that the basic skills aren't being taught adequately," he said, adding Mount Vernon School has been using criterion-referenced testing for three years.

The Newark principal stated, "strengthening the relationship between teaching and learning takes place by the improvement of the quality of information about the instructional need of the student."

### Parental help is vital to program

Continued from page one.

When the pre-school program begins, the 18 or less children found with learning handicaps will meet Monday through Friday from 8:30 a.m. to 12:30 p.m. at a site yet to be picked. The afternoon time will be used for visits by teachers to the children's homes and training for parents. The program is free, Chirico stressed.

Despite trustees' complaints that more Belleville children might need pre-school help, Chirico pointed out that only eight of 240 pre-kindergarten children tested in May needed special help. Chirico said if more than 18 youngsters are found to need special attention, he will come back before board members and ask them for extra funding.

"If there is a real close home environment, parents will be able to understand when their child is having problems," said Chirico. He said parents should call him at 759-6050 if they have any questions about the program. The special services department is located on the third floor of School 4.

### October Special

3 Free Lessons on any

Instrument of

Your Choice

New Students Only

Accordion, organ, saxophone, clarinet, guitar, bass, trumpet, flute, trombone, piano, drums

Giovine Music

279 Franklin Avenue

Nutley, New Jersey

Call 235-1232

Remember  
Mother-In-Law's Day is  
Sunday, October 28.

THIS WEEK ORDER OUR FTD CHARM-HER™ BOUQUET.

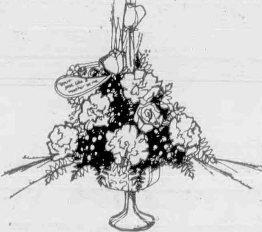

She'll be charmed beyond words with our FTD Charm-Her™ Bouquet. Especially created to send or take to Mothers-In-Law everywhere. Call or visit us now.

Flowerama

Helping you say it right



An Endorsement

### TONY IMPERIALE

mobilized an ambulance corps that serves without charge. He warmed the cold fear of a neighborhood with a blanket of volunteers who protected their homes and families against ravaging criminals.

He is the man of the future, our future. He is, above all, a good man. That is why we endorse Tony Imperiale for Assemblyman.

Please vote for our future,  
**VOTE TONY IMPERIALE**

Paid for by Belleville Citizens Committee for Imperiale

## Testimonial for Pica set tomorrow night

Public Safety Commissioner Matthew Pica will be tendered a testimonial dinner tomorrow night at the Branch Brook Manor on Washington Avenue.

Many friends and co-workers are expected to attend the event, being held to honor Pica for his contributions to the town as president of the Board of Education, a post from which he resigned after being elected a commissioner this past spring. Members of the dinner committee

are Jack and Mary Baldwin, Russ and Grace Purdie, John and Bridget DiSiasi, John and Viola Nurecki and John and Joyce Frade, Viola Spary and Phil Linfante.

A hospitality hour is planned from 7-8 p.m. with dinner to follow. Tickets, \$20 each, were expected to be sold out by today, but to check to see if they are still available, call Mrs. Frade at 759-7421 or Mrs. DiSiasi at 751-0372.

## Democrats slate breakfast Nov. 4

Commissioner Mary V. Senatore, the town's Democratic chairman, has announced that the Belleville Democratic County Committee will hold its 15th annual campaign breakfast 10 a.m. Sunday, Nov. 4, at the Branch Brook Manor, 13 Washington Ave.

Many elected county and state officials will be attending the breakfast which will honor the candidates seeking new terms in the general election.

Town Democratic Vice Chairman Chester Prosperi is the breakfast chairman. Co-chairmen are Patricia Morrison and Rosemary Ciccone. Breakfast organizers urge that returns be sent as soon as possible to ticket chairman Michelle Dalbo, 10 Cuozzo St., in order to assure proper seating.

HELP OTHERS-HELP YOURSELF

be a  
**NURSE**

MEN-WOMEN

Our comprehensive nursing program has been designed with you in mind if you're a person committed to helping yourself and others. The aim of our program is to prepare students to provide nursing care in medical, surgical, obstetrical, pediatric, and psychiatric areas of hospitals and similar health care facilities.

Upon completion, you will be eligible to take the State Board Examination to become a registered nurse.

This is an outstanding opportunity!

For further information, call Admissions Office, 751-1000, Ext. 711 or complete and mail coupon.

MISS ANNE C. KNOX, DIRECTOR, SCHOOL OF NURSING  
CLARA MAASS MEMORIAL HOSPITAL, BELLEVILLE, NJ 07109

YES,

I want further  
information on  
your school's  
program.

NAME

ADDRESS

CITY

STATE

ZIP

## GANTNER'S INC.

160 Franklin Ave., Nutley, N.J.  
HARDWARE • HOUSEWARE • HOME FURNISHINGS • PAINTS

20% OFF ALL LOWER LEVEL

MERCHANDISE

Bath Towels & Bath Merchandise

Sheets, pillows, cases & Blankets

Lamps & Lamp Shades

Baby Accessories & Clothing

Luggage, Throw Pillows, Throw Rugs

Cosco Tables & Stools

20% OFF ALL CORELL-WARE

SALE ENDS NOV. 6, 1979

Mon. & Fri. 9am-8:15pm

Tues. Wed. Thurs. Sat. 9am-5:45pm

667-6622



MAKE EVERY WEDNESDAY FUN NITE

Instructions in:

Rhumba Class ... 1 Hour

Swing ... 1 Hour

Coffee and ...

Singles and Couples 6 week course

\$25.00 per person

\$10.00 Deposit required upon registration

8:00 to 10:00 p.m.

ASK ABOUT OUR MINI DANCE CLASSES

JUNIORS: Dance up a storm with

Bobby & Lynn-1979 Harvest Moon Ball Champions

Now teaching Junior Ballroom and Hustle (7 yrs. exp.)

ADD A LITTLE JAZZ TO YOUR LIFE WITH JODI

1978-79 Garden State Art Center Talent Expo Winner

EXERCISE CLASSES Ladies 3 mornings Mon-Wed & Fri. from 10-11 a.m.  
Linda \$8.00 per week



Mr. and Mrs. Rick Villano — nee Grace Rhodes

## Bermuda Honeymoon for Mr. and Mrs. Villano

Wedding vows were exchanged Sept. 15, in St. Paul's Church, Clifton, by Miss Grace Rhodes, daughter of Mr. and Mrs. Louis Rhodes of Clifton and Rick Villano, son of Mr. and Mrs. William Villano of 132 White Oak Terr.

A reception followed at Athena Veterans' Post, Clifton.

Angela Rhodes of Clifton was her sister's maid of honor. Bridesmaids included Diane Russionello of Springfield, Va., sister of the bride

and Karen Morsch of Nutley. Donna Billy of Belmar was flower girl. Anthony Villano of Belleville was his brother's best man. Ushering were Robert Villano of Belleville, brother of the groom and Andy Russionello of Springfield.

Mrs. Villano is with National Industries for the Blind, Bloomfield. Mr. Villano is with Beecham Products, Clifton.

The couple honeymooned in Bermuda.



Mr. and Mrs. Mark Camuso — nee Maria Costa

## Mr. and Mrs. Camuso married in cathedral

Wedding vows were exchanged Sept. 8 by Miss Maria Costa of Newark and Mark Camuso of Belleville. The Rev. John Duran performed the ceremony in Sacred Heart Cathedral, Newark, and a reception followed at the Fiesta, Wood Ridge.

Escorted by her brother, Ronald Coast, the bride wore a sata pearl gown with an empire A line skirt with chapel train. Queen Ann neckline trimmed with Venice lace and pearls, bishop sleeves accented with lace.

A Juliet cap with lace and pearls held her fingertip veil and she carried a cascade of spider mums, babies breath, tea roses and daisies.

Miss Patricia Nardiello of Nutley, aunt of the bride, served as matron of honor. Bridesmaids included Barbara Belverio of Miami, Fla., the bride's aunt, Debra Sibilla of Nutley and Laurie Nappi of Belleville.

They were attired in rust chiffon

tiered gowns with sheer capes. Picture hats were matching and they carried cascades of red rovers, daisies and babies breath with bleached fern. Jaimee Lynn Nardiello, cousin of the bride, was flower girl in an apricot ruffled gown and matching picture hat. She carried a small version of the bridesmaid's bouquets.

Robert Petronaci of Bloomfield served as best man. Ushering were Ronald Coast of Belleville, Michael Zayne and Andrew Scott of Newark. Mrs. Esther Belverio, grandmother of the bride, wore toast chiffon trimmed with gold bugle beads.

Mrs. Camuso, an alumna of Belleville High School, is with Bessmer Trust Co., Newark.

Mr. Camuso, a graduate of Essex Catholic High School, is a computer operator with Mutual Benefit Life Insurance Company, Newark.

The couple have made their home in Belleville after a honeymoon in the Bahamas and at Disney World.

## Clara Maass Guild Dinner-Dance Set

The annual Clara Maass Memorial Hospital Guild dinner dance is slated for Saturday, Nov. 3 at the Florham Park Country Club. Proceeds from the black tie affair will benefit the Belleville hospital's Cancer Treatment Center.

This charity affair, the highlight of the Guild's social and fundraising calendar, will feature music for dancing by the Marty Ames Orchestra. Cocktail hour will begin at 7:30 p.m. Tickets for the gala are available by contacting June M. Wittman-Roll in the Clara Maass Public Relations Department, 751-1000, ext. 817.

The dinner-dance provides friends of the hospital an opportunity to support the important work of the Clara Maass Cancer Treatment Center while enjoying a gourmet meal in elegant surroundings and dancing to the strains of the famous Marty Ames Orchestra.

The Clara Maass Cancer Treatment Center is one of the largest and most sophisticated centers of its kind in North Jersey. This facility is especially important since recent government statistics show New Jersey and Essex County lead the nation in incidence of cancer.

## International Evening Planned by Auxiliary

An International Evening with dinner and entertainment for all interested persons of Nutley, Bloomfield and Belleville will be held this Saturday at 7 p.m. at Grace Episcopal Church, 200 Highfield Lane, Nutley. The Auxiliary of the Community Mental Health Services for Belleville, Bloomfield and Nutley is presenting the gala benefit as a token of good will and fun to the communities.

Mrs. William Thorpe, president of the auxiliary, stated that it seemed particularly fitting in this International Year of the Child to plan an international affair for the auxiliary of an agency which has helped so many children since its inception in 1958.

The dinner-consisting of French onion soup, Greek salad, Italian

pasta, American wines and Hawaiian ambrosia will delight any gourmet, with the complete menu being prepared by experienced cooks within the auxiliary. Colorful international decorations will add to the festivities.

Miss Rose Grieco of Montclair will present an international program, following the dinner, with costumed dancers performing dances from Denmark, Germany, Israel, Italy, Mexico, Norway, Poland, Russia and Sweden. Mr. and Mrs. John Tomaszewski of Nutley will be among those dancing.

Reservations may be secured at \$9 each by calling Sally Goodson, 235-1830. Since the size of the hall limits the number of guests to 120, it is recommended that reservations be made early.

## Ahavath Achim rummage sale November 4 and 5

A rummage sale will be sponsored by the Sisterhood of Congregation Ahavath Achim Sunday and Monday, Nov. 4 and Nov. 5, from 10 a.m. to 3 p.m. in Sisterhood Hall, 125 Academy St., directly behind the public library.

Excellent bargains will be

available including nearly new winter clothing for the entire family, household supplies and groceries, gifts, jewelry and books. Come early to get the best merchandise.

Mrs. Henrietta Orlinsky is chairman of the sale.

## Current-Steffanelli troth told; April wedding planned

Mr. and Mrs. Robert Current of Stephens Street, announce the engagement of their daughter, Debbie, to Frank Steffanelli, son of Mr. and Mrs. Frank Steffanelli of Malone Avenue.

Miss Current, an alumna of Bel-

leville High School, is a physical therapy assistant in Millburn.

Mr. Steffanelli, an alumnus of Belleville High School and Essex County College, is with Emerson Air Conditioning, Woodbridge.

The couple will marry next April.

## JoAnn Cavaluzzo will wed Michael Patrick McCarthy

Mr. and Mrs. Jack Cavaluzzo of Saddle Brook, have announced the engagement of their daughter, JoAnn to Michael Patrick McCarthy, son of Mr. and Mrs. David McCarthy of 43 DeWitt Ave.

Miss Cavaluzzo is with Pathmark Stores while Mr. McCarthy is a driver for Tucker's Express, Avenel.

The couple will be married in September of 1980.

## Cynthia A. Motsch engaged to wed James Devenney

Mr. and Mrs. Eugene Motsch of 10 S. Wilber St., announce the engagement of their daughter, Cynthia Ann, to James Michael Devenney, son of Mr. and Mrs. John Devenney of Clarksburg.

Miss Motsch is an alumna of Belleville High School and Essex County College. Mr. Devenney is an alumnus of Allentown High School and Monmouth County College.

The troth was made known Sept. 15. An April 1981 wedding is planned.



Miss Cynthia Motsch

**NOW AVAILABLE**

- Expert Unisex Work
- All Types Waxing
- Painless Ear Piercing
- Hennas
- "Pretty Feet" Pedicures
- Special Attention to the Younger Child
- Senior Citizens

Specials - Tues. & Wed.

FOR A GREAT LOOK, A GREAT FEELING, A BALANCED MOISTURE LEVEL IS CRITICAL.

MOSBROUQUET

**Deanna's**

V.I.P. Hair Boutique

Dee La Conti, Prop.

529 Joramelon St.

Belleville, N.J. 759-6633



Ready to Ride — Patty Cavallo of Nutley High School, signs up for the March of Dimes Super Ride as Ed Esposito of Bloomfield, chairman of the March of Dimes Youth Action Program in Essex County looks on.

## Super Ride This Sunday To Aid March of Dimes

The March of Dimes Youth Action Program in Essex County is sponsoring a March of Dimes Super Ride Sunday, Oct. 28, 9 a.m. to 1 p.m. at Brookdale Park, Bloomfield.

## School No. 5 PTA Inaugurates season

School No. 5 held an open house for parents Oct. 9. The program was opened by Mrs. Clara Wujciak, president of School No. 5 PTA who introduced her executive board. It includes Mrs. Marlene Lemongello, vice president; Mr. A. Gallombardo, principal; 2nd vice president; Barbara Pucci, secretary; Denise Compilano, treasurer; Joan Carr, membership; Susan Lavista, budget; Carol Bitel, sunshine; Mary Ann Therien, publicity; Paulette Spatcher and Mildred Miele, classroom representatives; Eileen Demgard and Vera Moroto, nominations; Carmela Senesky, program; Michelle Capriglione, reception; Cynthia Richter, teachers' representative; Nick Grande, board representative; Lorraine Leming, public relations; Mary DelGuercio, Sue Iannini, Connie Guancione, Delores Lowack, Flora Gialanella, Jackie DeBenedetto, hospitality and Cathy Coffey, by laws.

The program included an address by Mr. Gallombardo classroom visitation and refreshments.

Bike riders will ride a circular course around the park, covering a total of 20 miles and with friends, relatives and co-workers pledging a contribution to the March of Dimes for each mile they complete. Pledges can be for any amount but a minimum of 10¢ per mile is suggested.

Upon completion of the Super Ride, volunteer participants will provide sponsors with proof of distance covered and will send contributions to March of Dimes headquarters.

The success of Super Ride will make possible continuing programs of the March of Dimes in the prevention of birth defects and in support of genetic counseling services at the College of Medicine and Dentistry of New Jersey and also continuing support for the training of nurse-midwives at College Hospital.

Bike riders can volunteer and register for Super Ride by calling March of Dimes (744-8867) or writing to the March of Dimes at 500 Bloomfield Ave., Montclair, N.J., 07042.



Umberto's Corner

Dear Umberto,

At the end of this summer I found some strands of my hair to be light blonde. I never colored my hair. The only thing I did was to use different brands of shampoos. I also washed my hair everyday because we bought a pool for our kids this year and I took advantage of it by being in the pool everyday. Can the shampoos and the chlorine change the color of my hair?

Yours,  
Blondish Strands

Dear Blondish Strands

Negatory, neither one can cause your lighter hair color. You forgot to tell me you're a dirty blonde. How I know that is because you were sun bleached and dark blondes become lighter from the radiation of the sun. If you have dark hair it'll have reddish highlights. Hoping to satisfy your question.

As Always,  
Umberto

Umberto of Naples

547 Haircutting and Doffures  
549 Unisex Haircutting Extension  
Washington Ave., Belleville 759-4900  
FREE PARKING at 557 Washington Ave.

**Joseph's Photographers**

special photographs  
for your special day  
614 Franklin Ave. Nutley  
667-2440

**PARK MANOR**

**NURSING HOME**

Dedicated to Better Patient Care  
Specializing in Female Patients

PROFESSIONAL NURSING STAFF  
REHABILITATION PROGRAM  
PHYSICAL THERAPY  
OXYGEN FRACTURE EQUIPMENT  
SPECIAL DIETS

- AGED
- CONVALESCENT
- CHRONICALLY ILL
- POST-OPERATIVE

23 Park Place, Bloomfield  
743-7772

Member of NJ American Nursing Home Assoc  
Professional Care in a Homelike Environment

**DR. RALPH J. Di MAIO**

**CHIROPRACTOR**

Member of the American Chiropractic Association

MISALIGNMENTS IN ANY AREA OF THE 24 MOVEABLE VERTEBRAE MAKING UP THE HUMAN SPINE CAN RESULT IN FREQUENT SYMPTOMS SUCH AS MUSCLE AND JOINT PAINS. CHIROPRACTIC IS A HEALING ART CONCERNED WITH THE CORRECTION OF DISORDERS RESULTING FROM PINCHED NERVES.

PAIN KILLING DRUGS OFTEN DELAY PROPER TREATMENT !! CHIROPRACTIC HAS RESOLVED SO MANY PROBLEMS. WHY DON'T YOU CALL US NOW, AND WE WILL BE DELIGHTED TO DISCUSS YOUR CONDITION AND ANSWER ANY OF YOUR QUESTIONS.

**751-8805**

625 Joramelon Street  
Belleville, N.J.



## Senior Notes

By George Chenoweth

We recently came across an ad for one of our major oil companies in which it was stated, "Yes, the United States ought to stop wasting energy, but that's only half the job. The other half is to provide enough energy — secure domestic energy — so deprivation won't be necessary."

One thing that comes to mind after reading this is the ability to pay for energy. It is all right, of course, to hope for enough energy, like gas and electricity and heating oil, without having to worry about the amount or the source of supply. What bothers me is that people on fixed incomes may not be able to afford to pay for enough energy to keep them warm and provide for cooked foods. We have been informed by the usual reliable source that fuel oil will go up in price 50 to 75 percent within the next year and perhaps in the coming heating season. Our concern would have to be with the elderly, especially those living alone with their Social Security benefits and perhaps a small pension as their only income. The \$100 credit towards their heating bill is a one-shot deal and could be absorbed in the first or second bill.

Our next concern is in the area of food. With prices skyrocketing the way they have been in the past few years, it is only reasonable to believe that those on low incomes will cut corners on the food intake in order to pay for their gas, electricity and oil.

Nursing and boarding homes could be the answer if it were not for high prices of those facilities. Our last survey showed that the most reasonably priced homes in the immediate area of Essex County had a price tag of \$1,200 a month and up. Don't look for relief from government-run-and-regulated homes such as local, state and county institutions. Their price is low and some charge nothing at all, but their waiting lists are long, some with a two-year wait and who lives that long? The economy today is geared to the pace of the working people who earn \$200 a week and up. Those with less income are merely existing, not living.

With the deregulation of gasoline, it is probable that the price for that will also rise and those of us who depend on cars will be curtailed in our activities. Won't that be a shame, especially since we looked forward to an unrestricted retirement, hoping to live an easy, relaxing sort of life, instead of the continuing struggle to cope with an ever-demanding society in which someday it will be too expensive to live?



Anniversary Dinner — Mr. and Mrs. Nicholas Mauncele of Belleville, chairman of the 25th anniversary dinner-dance of the Occupational Center of Essex County, look over the program for the evening's festivities. The event took place Oct. 13.

## SAM METZ JEWELERS

3 RIDGE RD., NO. ARLINGTON 998-9639  
RETIREMENT SALE (AT THE PIKE)

**50% off DIAMOND RINGS** /lovers rings  
ENGAGEMENT • MEN'S • WEDDINGS • COCKTAIL  
ALL 14K, GOLD FILLED & STERLING CHARMS

**60% off SELECTED WATCHES**  
OMEGA • ZODIAC • WITTNIAUR • SPIEDEL  
• DYNASTY and • CRAWFORD

**30% off WATCHES** BULOVA and CARRAVELLE

**20% off Spiedel & Leather Bands**  
Timex & Character Watches

**40% off On All 14K Gold Bracelets, Chains, Gold Rings, Birthstone Rings, Signet Rings, Charm Holders, Cross Rings, Earrings, Charms & Silver**  
3 DAYS ONLY: Thurs. Fri. & Sat. Oct. 25, 26 & 27  
SPECIAL: Ear Piercing \$5<sup>95</sup> - We Do Infants

## Local seniors quizzed to rate consumer 'IQ'

True or false: Federal law requires full disclosure of credit terms before a consumer credit account is opened. The answer is true as the Belleville Senior Citizen learned last Tuesday at the Senior Center during

### Belleville seniors win gratitude of hospital

The Belleville Senior Citizens Club has received the thanks of St. Barnabas Medical Center in Livingston for the work its members for patients at the hospital.

The Belleville group was part of the Retired Senior Volunteer Program of Essex County. Members crocheted lap robes for hospital patients.

an entertaining program designed to test the audience's consumer IQ.

In a presentation entitled, "Consumer Quiz," New Jersey Bell Public Relation Supervisor Jerry Schultz used a quiz show format to increase awareness of laws and regulations protecting consumers. The program also included time and money-saving tips on how to get the most from telephone service.

Schultz selected two teams and asked each questions about different areas of consumerism, ranging from the responsibilities of New Jersey's Division of Consumer Affairs to the cheapest time to call long distance. Electronic scorekeeping equipment helped simulate a television quiz show atmosphere.

# Earn 5¼% MAXI interest!

## With three great savings plans at Fidelity.

**1 Maxi-Savings.** This Statement Savings account pays 5¼% a year, compounded daily and credited quarterly. From day of deposit to day of withdrawal, you earn an effective annual yield of 5.47%. Statements are mailed quarterly.

With Maxi-Savings, you can check your balance and make deposits and withdrawals 24-hours a day, seven days a week inside any one of Fidelity's Maxi-Teller Banking Centers. Maxi-Savings is truly the modern way to save, offering the maximum in interest and convenience.

**2 The Earner.** The best interest/checking plan in town now earns 5¼% a year. With this plan, money is automatically transferred from savings into checking when you write a check. Until then, it earns from day of deposit to day of withdrawal. And here's the best part: there are no transfer fees or per check charges if you keep a minimum balance of \$500.

The Earner plan also features 24-hour access to Maxi-Teller Banking.

**3 5¼% Passbook Savings.** Fidelity now offers a totally new Passbook Savings account earning 5¼% a year interest, compounded and credited quarterly. From day of deposit to day of withdrawal you earn an effective annual yield of 5.35%. A 5¼% Passbook Savings account requires a \$100 minimum opening deposit. No interest is paid in any interest period when the average balance falls below \$100.

Whatever plan you choose, you'll earn more at Fidelity Plus, now is the time to enjoy the convenience of 24-hour banking with our Maxi-Teller Banking Centers all over New Jersey. It's the modern way to save.

Effective annual yields are realized when principal and interest or dividends are left on deposit for a full year.



**FIDELITY**  
UNION TRUST COMPANY  
A Fidelity Union Bancorporation Bank • Member FDIC

For the Fidelity Maxi-Teller office nearest you, call (201) 430-4000



## ATTENTION

### REMODELING CONTRACTORS NEW HOME BUILDERS

Today you are faced with unbelievable inflationary lumber, millwork and building material costs.

In order to stay in business it is imperative that you receive **THE LOWEST POSSIBLE PRICE** on quality materials.

To help you with this huge problem, **DON'S WHOLESALE BUILDING SUPPLY CO.** has created on a cash basis an innovative pricing structure based on individual volume orders. Bring or call your next material order in to any of our three locations...

ASK FOR THE WHOLESALE DIVISION OF

## DON'S WHOLESALE BUILDING SUPPLY CO.



<b>BLOOMFIELD</b>	<b>438 BROAD ST.</b>
<b>GARWOOD</b> 330 SO AVE.	<b>ENGLEWOOD</b> 25 LAFAYETTE AVE. 508-3700

## Joseph Pravata Sr., 69; owned Belleville bakery

A Mass was offered Oct. 19 in St. Anthony's Church for Joseph Pravata Sr., 69, who died Oct. 16 at Columbus Hospital, Newark.

Mr. Pravata was a bus driver 20 years each for the North Newark Independent Bus Company and Public Service Bus Company, Newark. Before his retirement a year ago, he had owned the Pravata Bakery here 15 years.

## M.L. Ruglio; fuel dealer

A Mass was offered Oct. 18 in St. Peter's Church, Point Pleasant Beach for Martin L. Ruglio, 72, who died Oct. 14 at Point Pleasant Hospital.

Before his retirement six years ago, Mr. Ruglio was the owner of the Martin L. Ruglio Fuel Oil Company here for 30 years. He was a member of the Belleville Italian American Club. Mr. Ruglio was a graduate of Muhlenberg College, Allentown, Pa. Born in Newark, Mr. Ruglio lived in Belleville many years.

Surviving are his wife, Rae; four daughters, Mrs. Maryann Vignes, Mrs. Dolores Klein, Mrs. Marlene DiLauro and Miss Linda; a sister, Mrs. Fannie Triola, and nine grandchildren.

The Colonial Funeral Home, Brick Township, made arrangements. Interment was in Greenwood Cemetery, Brielle.

## A. Christiano, 82; retired machinist

A Mass was offered Tuesday in St. Anthony's Church for Anthony Christiano, 82, who died last Friday at the Essex County Geriatrics Center.

Before his retirement nine years ago, Mr. Christiano was a machinist 15 years for the Hanson Tool and Die Company here. He was a member of the St. Anthony's Church Holy Name Society.

Born in Newark, Mr. Christiano lived in Belleville and Bloomfield before coming to the Geriatrics Center here.

Surviving are a daughter, Mrs. Marie Corbo; a son, Angelo; two sisters, Mrs. Theresa Roselle and Mrs. Margaret DeSantis, and three grandchildren.

The Zarro Funeral Home, Bloomfield, made arrangements. Interment was in Mount Olivet Cemetery, Bloomfield.

## Joseph Walsh; floor checker

A Mass was offered Oct. 18 in St. Peter's Church for Joseph Walsh who died Oct. 15 at Mountside Hospital, Glen Ridge.

Before his retirement in 1965, Mr. Walsh was a floor checker with Lehigh Warehouse and Transportation, Newark, 35 years. He was a member of the Frank McGovern Association of Newark.

Born in Ireland, Mr. Walsh moved to Belleville 17 years ago from Newark.

Surviving are his wife, Mary; a daughter, Mrs. Mary Allore; two brothers, James and Thomas; and two granddaughters.

## Mrs. C. Petruzzelli; dead at age of 94

A Mass was offered at Holy Family Church Oct. 13 for Cristina Petruzzelli, 94, who died Oct. 9 at South Amboy Memorial Hospital.

Born in Italy, Mrs. Petruzzelli lived in Nutley before moving to Parlin two years ago.

Surviving are a daughter, Mrs. Edith Travers of Nutley; two sons, Edmund F. of Parlin and Richard T. of North Caldwell; and five grandchildren.

Arrangements were made by the S.W. Brown and Son Funeral Home. Interment was in E. Ridgeland Cemetery, Clifton.

## Irvine Cozzarelli

MEMORIAL HOME

James J. Cozzarelli, Jr., Owner-Manager

Serving Every Religion

276 Washington Ave.  
Belleville, N.J.  
759-1114

## obituaries

## Anthony Montagna; retired salesman, 83

A Mass was offered Oct. 16 in St. Anthony's Church for Anthony Montagna, 83, who died Oct. 12 at Columbus Hospital, Newark.

Born in Italy, Mr. Montagna lived in New York before moving to Newark many years ago. He was a route salesman for Consolidated Laundries, Newark.

Surviving are his wife, Bertha; a

daughter, Mrs. Joan DiRienzo of Bloomfield; two sons, Alexander of Hamilton Township and Frank of Belleville; a brother, Michael of Yardville, 13 grandchildren and six great-grandchildren.

The Irvine-Cozzarelli Memorial Home made arrangements. Interment was in Holy Cross Cemetery, North Arlington.

## Justin McCarthy; truck driver, 74

A service was held Monday for Justin W. McCarthy, 74, who died last Thursday at Clara Maass Memorial Hospital.

Before his retirement six years ago, Mr. McCarthy was a truck driver 27 years for the Swift Line Transfer Company, North Bergen.

Born in Chicago, Mr. McCarthy came to Belleville 18 years ago from Newark.

Surviving are his wife, Marjorie; a daughter, Mrs. Doris Walsh of Irvington; a son, Donald W. of Belleville; and three grandchildren.

Arrangements were made by the Kiernan Funeral Home where the service was held.

GEORGE F. KIERNAN  
PATRICK J. KIERNAN

## KIERNAN

FUNERAL HOME

(Non-Sectarian)

101 UNION AVENUE  
BELLEVILLE, N.J.

759-3503



**GRAND UNION**  
SUPERMARKETS

# DOUBLE COUPONS

In all New Jersey, Orange and Rockland County stores

Now any manufacturer's "cents off" coupon (on brands and sizes we carry) will be released for double savings. For example, if the coupon gives you 50¢ off, Grand Union gives you double value or 1.00 off. (Because of the current market conditions on the supply of coffee, and to insure every customer a fair share, we are limiting our double coupon coffee redemptions to one container of coffee per shopping family. Coupons for additional coffee purchases will be redeemed at face value. This offer does not apply to Grand Union, or free, or any retailer coupon, or where the total will exceed the price of the item. (Cigarette and milk coupons prohibited by law.)

Offer expires Saturday, Oct. 27

50¢ OFF

50¢

Double Value Bonus

100¢ IN SAVINGS FOR YOU!

### Sizzlin' Special!

## Early Morn Sliced Bacon

1-Lb. Pkg. **89¢**

### Family Pack - Fryer

## Holly Farms Chicken Parts

Lb. **39¢**

### Fresh Western Grain Fed

## Pork Loin Roast

Rib End Lb. **89¢**  
Loin End Lb. **99¢**

### Oscar Mayer Week!

## Oscar Mayer Wieners

1-Lb. Pkg. **159¢**

### U.S.D.A. Choice Boneless Beef

## Shoulder or London Broil

Lb. **199¢**

### U.S.D.A. Choice Boneless Beef

## Cubed Steak

Lb. **234¢**

### U.S.D.A. Choice Boneless Beef

## Chuck Fillet

Lb. **190¢**

### U.S.D.A. Choice Boneless Beef

## Chuck Steak

Lb. **194¢**

### Western Grain Fed

## Whole Pork Loin

Untrimmed 12-16 Lbs. **119¢**

### Fresh Western - Loin

## Center Cut Pork Chops

Regular or Thick Lb. **149¢**

### Fresh Western - Loin

## Cod Steaks

Lb. **199¢**

### Fresh Western - Loin

## Swordfish

Lb. **49¢**

### Fresh Western - Loin

## Sea Trout

Lb. **199¢**

### Oscar Mayer - Sliced Round or Square

## Variety Pack

12-oz. Pkg. **189¢**

### U.S.D.A. Choice Boneless Beef

## Bottom & Eye Round

Lb. **179¢**

### U.S.D.A. Choice Boneless Beef

## Quarters

Lb. **199¢**

### U.S.D.A. Choice Boneless Beef

## Quarters

Lb. **199¢**

### U.S.D.A. Choice Boneless Beef

## Quarters

Lb. **199¢**

### Condensed

## Campbell's Tomato Soup

10-oz. Cans **589¢**

### U.S.D.A. Choice Boneless Beef

## Quarters

Lb. **199¢**

### U.S.D.A. Choice Boneless Beef

## Quarters

Lb. **199¢**

### U.S.D.A. Choice Boneless Beef

## Quarters

Lb. **199¢**

### U.S.D.A. Choice Boneless Beef

## Quarters

Lb. **199¢**

### Fancy

## Catsup

Grand Union 2-Lb. Btl. **69¢**

### U.S.D.A. Choice Boneless Beef

## Quarters

Lb. **199¢**

### U.S.D.A. Choice Boneless Beef

## Quarters

Lb. **199¢**

### U.S.D.A. Choice Boneless Beef

## Quarters

Lb. **199¢**

### U.S.D.A. Choice Boneless Beef

## Quarters

Lb. **199¢**

### Grand Union - Unsweetened

## Grapefruit Juice

Half Gal. Cont. **79¢**

### U.S.D.A. Choice Boneless Beef

## Quarters

Lb. **199¢**

### U.S.D.A. Choice Boneless Beef

## Quarters

Lb. **199¢**

### U.S.D.A. Choice Boneless Beef

## Quarters

Lb. **199¢**

### U.S.D.A. Choice Boneless Beef

## Quarters

Lb. **199¢**

### Nucoa

## Margarine

1-Lb. Pkg. **39¢**

### U.S.D.A. Choice Boneless Beef

## Quarters

Lb. **199¢**

### U.S.D.A. Choice Boneless Beef

## Quarters

Lb. **199¢**

### U.S.D.A. Choice Boneless Beef

## Quarters

Lb. **199¢**

### U.S.D.A. Choice Boneless Beef

## Quarters

Lb. **199¢**

### Grand Union - Unsweetened

## Grapefruit Juice

Half Gal. Cont. **79¢**

### U.S.D.A. Choice Boneless Beef

## Quarters

Lb. **199¢**

### U.S.D.A. Choice Boneless Beef

## Quarters

Lb. **199¢**

### U.S.D.A. Choice Boneless Beef

## Quarters

Lb. **199¢**

### U.S.D.A. Choice Boneless Beef

## Quarters

Lb. **199¢**

### Grand Union - Unsweetened

## Grapefruit Juice

Half Gal. Cont. **79¢**

### U.S.D.A. Choice Boneless Beef

## Quarters

Lb. **199¢**

### U.S.D.A. Choice Boneless Beef

## Quarters

Lb. **199¢**

### U.S.D.A. Choice Boneless Beef

## Quarters

Lb. **199¢**

### U.S.D.A. Choice Boneless Beef

## Quarters

Lb. **199¢**

### Grand Union - Unsweetened

## Grapefruit Juice

Half Gal. Cont. **79¢**

### U.S.D.A. Choice Boneless Beef

## Quarters

Lb. **199¢**

### U.S.D.A. Choice Boneless Beef

## Quarters

Lb. **199¢**

### U.S.D.A. Choice Boneless Beef

## Quarters

Lb. **199¢**

### U.S.D.A. Choice Boneless Beef

## Quarters

Lb. **199¢**

### Grand Union - Unsweetened

## Grapefruit Juice

Half Gal. Cont. **79¢**

### U.S.D.A. Choice Boneless Beef

## Quarters

Lb. **199¢**

### U.S.D.A. Choice Boneless Beef

## Quarters

Lb. **199¢**

### U.S.D.A. Choice Boneless Beef

## Quarters

Lb. **199¢**

### U.S.D.A. Choice Boneless Beef

## Quarters

Lb. **199¢**

### Grand Union - Unsweetened

## Grapefruit Juice

Half Gal. Cont. **79¢**

### U.S.D.A. Choice Boneless Beef

## Quarters

Lb. **199¢**

### U.S.D.A. Choice Boneless Beef

## Quarters

Lb. **199¢**

### U.S.D.A. Choice Boneless Beef

## Quarters

Lb. **199¢**

### U.S.D.A. Choice Boneless Beef

## Quarters

Lb. **199¢**

### Grand Union - Unsweetened

## Grapefruit Juice

Half Gal. Cont. **79¢**

### U.S.D.A. Choice Boneless Beef

## Quarters

Lb. **199¢**

### U.S.D.A. Choice Boneless Beef

## Quarters

Lb. **199¢**

### U.S.D.A. Choice Boneless Beef

## Quarters

Lb. **199¢**

### U.S.D.A. Choice Boneless Beef

## Quarters

Lb. **199¢**

### Grand Union - Unsweetened

## Grapefruit Juice

Half Gal. Cont. **79¢**

### U.S.D.A. Choice Boneless Beef

## Quarters

Lb. **199¢**

### U.S.D.A. Choice Boneless Beef

## Quarters

Lb. **199¢**

### U.S.D.A. Choice Boneless Beef

## Quarters

Lb. **199¢**

### U.S.D.A. Choice Boneless Beef

## Quarters

Lb. **199¢**

### Grand Union - Unsweetened

## Grapefruit Juice

Half Gal. Cont. **79¢**

### U.S.D.A. Choice Boneless Beef

## Quarters

Lb. **199¢**

### U.S.D.A. Choice Boneless Beef

## Quarters

Lb. **199¢**

### U.S.D.A. Choice Boneless Beef

## Quarters

Lb. **199¢**

### U.S.D.A. Choice Boneless Beef

## Quarters

Lb. **199¢**

### Grand Union - Unsweetened

## Grapefruit Juice

Half Gal. Cont. **79¢**

### U.S.D.A. Choice Boneless Beef

## Quarters

Lb. **199¢**

### U.S.D.A. Choice Boneless Beef

## Quarters

Lb. **199¢**

### U.S.D.A. Choice Boneless Beef

## Quarters

Lb. **199¢**

### U.S.D.A. Choice Boneless Beef

## Quarters

Lb. **199¢**

### Grand Union - Unsweetened

## Grapefruit Juice

Half Gal. Cont. **79¢**

### U.S.D.A. Choice Boneless Beef

## Quarters

Lb. **199¢**

### U.S.D.A. Choice Boneless Beef

## Quarters

Lb. **199¢**

### U.S.D.A. Choice Boneless Beef

## Quarters

Lb. **199¢**

### U.S.D.A. Choice Boneless Beef

## Quarters

Lb. **199¢**

### Grand Union - Unsweetened

## Grapefruit Juice

Half Gal. Cont. **79¢**

### U.S.D.A. Choice Boneless Beef

## Quarters

Lb. **199¢**

### U.S.D.A. Choice Boneless Beef

## Quarters

Lb. **199¢**

### U.S.D.A. Choice Boneless Beef

## Quarters

Lb. **199¢**

### U.S.D.A. Choice Boneless Beef

## Quarters

Lb. **199¢**

### Grand Union - Unsweetened

## Grapefruit Juice

Half Gal. Cont. **79¢**

### U.S.D.A. Choice Boneless Beef

## Quarters

Lb. **199¢**

### U.S.D.A. Choice Boneless Beef

## Quarters

Lb. **199¢**

### U.S.D.A. Choice Boneless Beef

## Quarters

Lb. **199¢**

### U.S.D.A. Choice Boneless Beef

## Quarters

Lb. **199¢**

### Grand Union - Unsweetened

## Grapefruit Juice

Half Gal. Cont. **79¢**

### U.S.D.A. Choice Boneless Beef

## Quarters

Lb. **199¢**

### U.S.D.A. Choice Boneless Beef

## Quarters

Lb. **199¢**

### U.S.D.A. Choice Boneless Beef

## Quarters

Lb. **199¢**

### U.S.D.A. Choice Boneless Beef

## Quarters

Lb. **199¢**

### Grand Union - Unsweetened

## Grapefruit Juice

Half Gal. Cont. **79¢**

### U.S.D.A. Choice Boneless Beef

## Quarters

Lb. **199¢**

### U.S.D.A. Choice Boneless Beef

## Quarters

Lb. **199¢**

### U.S.D.A. Choice Boneless Beef

## Quarters

Lb. **199¢**

### U.S.D.A. Choice Boneless Beef

## Quarters

Lb. **199¢**

### Grand Union - Unsweetened

## Grapefruit Juice

Half Gal. Cont. **79¢**

### U.S.D.A. Choice Boneless Beef

## Quarters

Lb. **199¢**

### U.S.D.A. Choice Boneless Beef

## Quarters

Lb. **199¢**

### U.S.D.A. Choice Boneless Beef

## Quarters

Lb. **199¢**

### U.S.D.A. Choice Boneless Beef

## Quarters

Lb. **199¢**

### Grand Union - Unsweetened

## Grapefruit Juice

Half Gal. Cont. **79¢**

### U.S.D.A. Choice Boneless Beef

## Quarters

Lb. **199¢**

### U.S.D.A. Choice Boneless Beef

## Quarters

Lb. **199¢**

### U.S.D.A. Choice Boneless Beef

## Quarters

Lb. **199¢**

### U.S.D.A. Choice Boneless Beef

## Quarters

Lb. **199¢**

### Grand Union - Unsweetened

## Grapefruit Juice

Half Gal. Cont. **79¢**

### U.S.D.A. Choice Boneless Beef

## Quarters

Lb. **199¢**

### U.S.D.A. Choice Boneless Beef

## Quarters

Lb. **199¢**

### U.S.D.A. Choice Boneless Beef

## Quarters

Lb. **199¢**

### U.S.D.A. Choice Boneless Beef

## Quarters

Lb. **199¢**

### Grand Union - Unsweetened

## Grapefruit Juice

Half Gal. Cont. **79¢**

### U.S.D.A. Choice Boneless Beef

## Quarters

Lb. **199¢**

### U.S.D.A. Choice Boneless Beef

## Quarters

Lb. **199¢**

### U.S.D.A. Choice Boneless Beef

## Quarters

Lb. **199¢**

### U.S.D.A. Choice Boneless Beef

## Quarters

Lb. **199¢**

### Grand Union - Unsweetened

## Grapefruit Juice

Half Gal. Cont. **79¢**

### U.S.D.A. Choice Boneless Beef

## Quarters

Lb. **199¢**

### U.S.D.A. Choice Boneless Beef

## Quarters

Lb. **199¢**

### U.S.D.A. Choice Boneless Beef

## Quarters

Lb. **199¢**

### U.S.D.A. Choice Boneless Beef

## Quarters

Lb. **199¢**

### Grand Union - Unsweetened

## Grapefruit Juice

Half Gal. Cont. **79¢**

### U.S.D.A. Choice Boneless Beef

## Quarters

Lb. **199¢**

### U.S.D.A. Choice Boneless Beef

## Quarters

Lb. **199¢**

### U.S.D.A. Choice Boneless Beef

## Quarters

Lb. **199¢**

### U.S.D.A. Choice Boneless Beef

## Quarters

Lb. **199¢**

### Grand Union - Unsweetened

## Grapefruit Juice

Half Gal. Cont. **79¢**

### U.S.D.A. Choice Boneless Beef

## Quarters

Lb. **199¢**

### U.S.D.A. Choice Boneless Beef

## Quarters

Lb. **199¢**

### U.S.D.A. Choice Boneless Beef

## Quarters

Lb. **199¢**

### U.S.D.A. Choice Boneless Beef

## Quarters

Lb. **199¢**

### Grand Union - Unsweetened

## Grapefruit Juice

Half Gal. Cont. **79¢**

### U.S.D.A. Choice Boneless Beef

## Quarters

Lb. **199¢**

### U.S.D.A. Choice Boneless Beef

## Quarters

Lb. **199¢**

### U.S.D.A. Choice Boneless Beef

## Quarters

Lb. **199¢**

### U.S.D.A. Choice Boneless Beef

## Quarters

Lb. **199¢**

### Grand Union - Unsweetened

## Grapefruit Juice

Half Gal. Cont. **79¢**

### U.S.D.A. Choice Boneless Beef

## Quarters

Lb. **199¢**

### U.S.D.A. Choice Boneless Beef

## Quarters

Lb. **199¢**

### U.S.D.A. Choice Boneless Beef

## Quarters

Lb. **199¢**

### U.S.D.A. Choice Boneless Beef

## Quarters

Lb. **199¢**

### Grand Union - Unsweetened

## Grapefruit Juice

Half Gal. Cont. **79¢**

### U.S.D.A. Choice Boneless Beef

## Quarters

Lb. **199¢**

### U.S.D.A. Choice Boneless Beef

## Quarters

Lb. **199¢**

### U.S.D.A. Choice Boneless Beef

## Quarters

Lb. **199¢**

### U.S.D.A. Choice Boneless Beef

## Quarters

Lb. **199¢**

### Grand Union - Unsweetened

## Grapefruit Juice

Half Gal. Cont. **79¢**

### U.S.D.A. Choice Boneless Beef

## Quarters

Lb. **199¢**

### U.S.D.A. Choice Boneless Beef

## Quarters

Lb. **199¢**

### U.S.D.A. Choice Boneless Beef

## Quarters

Lb. **199¢**

### U.S.D.A. Choice Boneless Beef

## Quarters

Lb. **199¢**

### Grand Union - Unsweetened

## Grapefruit Juice

Half Gal. Cont. **79¢**

### U.S.D.A. Choice Boneless Beef

## Quarters

Lb. **199¢**

### U.S.D.A. Choice Boneless Beef

## Quarters

Lb. **199¢**

### U.S.D.A. Choice Boneless Beef

## Quarters

Lb. **199¢**

### U.S.D.A. Choice Boneless Beef

## Quarters

Lb. **199¢**

### Grand Union - Unsweetened

## Grapefruit Juice

Half Gal. Cont. **79¢**

### U.S.D.A. Choice Boneless Beef

## Quarters

Lb. **199¢**

### U.S.D.A. Choice Boneless Beef

## Quarters

Lb. **199¢**

### U.S.D.A. Choice Boneless Beef

## Quarters

Lb. **199¢**

### U.S.D.A. Choice Boneless Beef

## Quarters

Lb. **199¢**

### Grand Union - Unsweetened

## Grapefruit Juice

Half Gal. Cont. **79¢**

### U.S.D.A. Choice Boneless Beef

## Quarters

Lb. **199¢**

### U.S.D.A. Choice Boneless Beef

## Quarters

Lb. **199¢**

### U.S.D.A. Choice Boneless Beef

## Quarters

Lb. **199¢**

### U.S.D.A. Choice Boneless Beef

## Quarters

Lb. **199¢**

### Grand Union - Unsweetened

## Grapefruit Juice

Half Gal. Cont. **79¢**

### U.S.D.A. Choice Boneless Beef

## Quarters

Lb. **199¢**

### U.S.D.A. Choice Boneless Beef

## Quarters

Lb. **199¢**

### U.S.D.A. Choice Boneless Beef

## Quarters

Lb. **199¢**

### U.S.D.A. Choice Boneless Beef

## Quarters

Lb. **199¢**

### Grand Union - Unsweetened

## Grapefruit Juice

Half Gal. Cont. **79¢**

### U.S.D.A. Choice Boneless Beef

## Quarters

Lb. **199¢**

### U.S.D.A. Choice Boneless Beef

## Quarters

Lb. **199¢**

### U.S.D.A. Choice Boneless Beef

## Quarters

Lb. **199¢**

### U.S.D.A. Choice Boneless Beef

## Quarters

Lb. **199¢**

### Grand Union - Unsweetened

## Grapefruit Juice

Half Gal. Cont. **79¢**

### U.S.D.A. Choice Boneless Beef

## Quarters

Lb. **199¢**

### U.S.D.A. Choice Boneless Beef

## Quarters

Lb. **199¢**

### U.S.D.A. Choice Boneless Beef

## Quarters

Lb. **199¢**

### U.S.D.A. Choice Boneless Beef

## Quarters

Lb. **199¢**

### Grand Union - Unsweetened

## Grapefruit Juice

Half Gal. Cont. **79¢**

### U.S.D.A. Choice Boneless Beef

## Quarters

Lb. **199¢**

### U.S.D.A. Choice Boneless Beef

## Quarters

Lb. **199¢**

### U.S.D.A. Choice Boneless Beef

## Quarters

Lb. **199¢**

### U.S.D.A. Choice Boneless Beef

## Quarters

Lb. **199¢**

### Grand Union - Unsweetened

## Grapefruit Juice

Half Gal. Cont. **79¢**

### U.S.D.A. Choice Boneless Beef

## Quarters

Lb. **199¢**

### U.S.D.A. Choice Boneless Beef

## Quarters

Lb. **199¢**

### U.S.D.A. Choice Boneless Beef

## Quarters

Lb. **199¢**

### U.S.D.A. Choice Boneless Beef



# school page

## Merit Program commends three students



**Merit Winners** — Principal John DeCesare awards certificates of commendation from the National Merit Scholarship Corporation to (l-r) Joseph LaMonica, Jeffrey Pico, and Lisa Schillon. The students displayed outstanding skill on various qualifying tests administered to nationwide high school juniors.

BHS Principal John L. DeCesare has announced that three seniors at Belleville High have been named commended students in the 25th annual National Merit Scholarship Program. Letter of Commendations from the school and the National Merit Scholarship Corporation (NMSC) were presented by Joseph LaMonica, Jeffrey Pico and Lisa Schillon in recognition of outstanding performance on the PSAT-NMSQT, the qualifying test for the Merit Program that was administered nationwide to high school juniors in October 1978.

Of the more than one million students entering the competition, about 35,000 throughout the United

States are being commended for test performance that placed them among the top 5 percent of participants. Although commended students rank below the level required for Merit Program semifinalists — the only participants who will continue in the 1980 competition for Merit Scholarships — each has shown exceptional academic promise. A spokesman for NMSC, which conducts the Merit Program, stated that the "high performance that is required to be designated a commended student in the Merit Program is an attainment deserving of public recognition. The nation as well as each of these students will be benefited by the continued

educational and personal development of their talents."

In an effort to increase opportunities for college admission and financial aid, NMSC offered the high-performing commended students a service in which they could be identified and referred to two higher education institutions of their choice. It is hoped that recognition of these students by the Merit Program will serve as an encouragement to able youth throughout the nation, and that the attention they receive from colleges will help them to obtain whatever information and assistance they may need to pursue their educational plans.

## Century cites BHS leader

Kathy Constantino has won the Century III Leaders Scholarship competition at Belleville High School, according to John DeCesare, principal.

The 17-year-old senior is now eligible to compete with other high school seniors throughout New Jersey for two \$1,500 scholarships, two \$500 scholarships, and also for a \$10,000 national scholarship that will be awarded in a conference of state winners in historic Colonial Williamsburg, Va.

Miss Constantino triumphed in the local phase of the Century III Leaders program, a scholarship

competition which emphasizes the future concerns of America. Students were judged on the basis of their leadership abilities, community involvement and score on a current events examination. To compete at the state level, Miss Constantino must now write a brief projection outlining what she thinks is one of America's future challenges and how it should be met.

Runners-up in the competition at Belleville High School are Adam Frank, 17, and Michael Sheldon, 17. Kathy Constantino, the daughter of Kathy and Grace Constantino, of 53 Salter Place, now competes with other high school winners from

around the state for four scholarships and an opportunity for the \$10,000 top national scholarship.

The two New Jersey winners will receive an all-expense paid trip to the fourth annual Century III National Leadership Seminar in Williamsburg, March 7-10, to participate in seminars on current issues. In previous years, speakers at these seminars were such notables as news commentator Howard K. Smith, architect/interiorist Buckminster Fuller and anthropologist Rene Dubos.

The program is administered by the National Association of Secondary School Principals and funded by the Shell Oil Company.

## BHS cheerleaders get new uniforms

By Donna Marie Jones

On Saturday, Oct. 13, the Belleville High School cheerleaders who were dressed in bright new uniforms could be seen running onto the football field with the enthusiasm of a winning team.

Although these girls' skirts and vests are of the same style as the old uniforms, the sweaters are a complete and highly noticeable change. The previous v-neck sweaters were gold with blue megaphones secured on the front. However, the girls now perform wearing light-colored, turtleneck sweaters with blue and gold stripes running down the shoulders and sleeves. Blue megaphones with the letters BHS fastened neatly to the front of the up-

per piece are another characteristic of the new uniforms.

In addition, this squad of 16 girls received a set of blue and gold shakers which consists of a target formation-blue in the extreme center, then gold surrounding the first layer, and finally, blue covering both bottom colors. Above all, the two captains can be easily recognized by the opposition of colors to the rest of the squad.

Although it was extremely cold on that Saturday night, the cheerleaders did not seem to notice the chill in the air. Their advisors, Miss Debra Meola and Mrs. Irene Richter as well as the girls had only one thought in their minds: Their beautiful new outfits and winning the game!



**Senior Pride** — Belleville High seniors (l-r) Geri Angeline, Roseanne Fortunato, Eileen Apicella proudly display their new cheerleader uniforms at a recent soccer game.

## Club news at BHS

The Octagon Club of BHS will sponsor a battle of the bands on Wednesday, Nov. 7, at 6:30 p.m. in the high school gym. Donation is \$2 and everyone is welcome.

## A yearbook never forgets

By Kelly Martin

Belleville High School held a yearbook assembly on Oct. 17 for all juniors and sophomores. The assembly informed the students that this yearbook will be better than ever. The yearbook will contain not only sports sections but sections and pictures of clubs, classroom activities and other school activities.

George Franklin of Taylor Publishing Company, printer of the yearbook, spoke to the students about these new improvements and the value of a yearbook after a person's high school days are over. A slide show called "A Yearbook Never Forgets" drove Mr. Franklin's point home by showing, in pictures, the memories of a school year the book holds.

This assembly, like a similar one last year, is expected to boost the yearbook, because it showed the students the value of a yearbook.



**BHS Leaders** — Kathy Constantino (center left) receives a certificate from BHS Principal John DeCesare (left) for winning the Century III Leaders Scholarship competition at the school. Runner-up Adam Frank is congratulated by social studies department director Richard Graves. Not pictured is runner-up Michael Sheldon.

## Gridmen awaiting spaghetti feast

By Steve Minler

Tomorrow, the Belleville High School cheerleaders are sponsoring the second annual spaghetti dinner for the Belleville High School football team and coaches in the cafeteria from 6-10 p.m. Spaghetti and meatballs will be served, along

with salad, bread, soda and cake. The food is being catered by the Chandelier Restaurant on Franklin Avenue.

Along with dinner, slides will be shown of this summer's practices. The dinner event is hoped to be carried on through the years to come.

Cheerleaders Roseanne Fortunato, Cheryl Casale and Eileen Apicella feel the dinner shows a lot of school spirit and is a lot of fun. The money for the dinner is paid for by the cheerleaders' treasury, which holds fund-raisers. The idea was thought of by the cheerleaders.

## School visits Newark sites

By Cathy Biolsi and Nancy Lisboa

Class trips have begun in School 9 this month. The first trip was moderated by Principal Grosch and third grade teacher Mrs. Castellano. They took the third grade history class to various places in Newark. First they visited Newark Airport where they explored the luggage room, the terminals and, outside, observed the airplanes in motion.

Then they moved on to City Hall, the Federal Post Office, Penn Station, Newark Museum, St. Michael's Hospital, Sacred Heart Cathedral and Essex County Park. As they passed all these sights, they were informed on each.

The trip lasted from 9:30 a.m. to 1:30 p.m. When the class arrived back at the school, it discussed all the places that it had been to that day. The children enjoyed themselves but best enjoyed visiting the Newark airport and museum.

The next trip to be taken this month was Mrs. Mele's kindergarten classes. Her classes visited the Fire Department on Oct. 10.

The children were shown the fire engines and observed their functions. They then were shown the ambulance and its importance. They also had their blood pressure taken and discussed everything they had learned. The children seemed to have enjoyed themselves also.

## Model program seeks the artistically gifted

By Barbara Gundry and Nancy Coffey

A model program aimed at recognizing artistically gifted high school students has been opened to Belleville seniors who are outstanding in the visual arts, music, dance, theater or writing. This program is open to any student who feels he qualifies in one or more of these areas.

students will be recommended to the Commission of Presidential Scholars for consideration as 1980 Presidential Scholars in the Arts.

Every year, the program honors the nation's most academically accomplished graduating seniors. These seniors are then invited to Washington, D.C., to receive the Presidential Scholars Medal. All the teachers will assist in the selection. Anybody who enters will be considered.

Dr. Richard Bennegun, director of guidance, seemed optimistic that BHS would have several applicants in each category.



**Hungry Jocks** — BHS football players (l-r) Bob LaBruzza, Carl Lordi and Lenny Mendola are holding their appetites for a spaghetti dinner tomorrow night at 7 which will be sponsored by Belleville cheerleaders. Co-captain Dawn Castell (standing, right) and Cheryl Casale will be among the squad cooks.

# Chamber to honor fire, police officers

The Belleville Chamber of Commerce's annual dinner-dance will be held Saturday, Nov. 3, at the Branch Brook Manor. The evening begins with a 7 p.m. cocktail hour, followed by a prime rib dinner at 8.

The Chamber will pay tribute to the town's Public Safety Department. Deputy Fire Chief Robert J. Shaughnessy and Police Capt. James G. Mundy will be honored for their service.

# Imperiale faults Dems on crime law

Former State Sen. Anthony Imperiale, a candidate for the Assembly in the 30th District, said in a prepared statement that incumbent Democratic Assemblymen Michael Adbuto and Jack Cali "should be ashamed of themselves" for supporting passage of the state's revised criminal code.

"I charge the legislative representatives of the 30th District with being nothing more than Democratic puppets for Governor Byrne," said Imperiale. "It is inconceivable that these men would support a revised criminal code which allows necrophilia (sexual relations with dead bodies). It is apparent that these legislators did not do their homework."

"The revised criminal code had also disarmed our court attendants who are only allowed to carry their weapons in the course of performing their duties," said Imperiale. "With the ever-increasing violent crime in our state, one would tend to arm more police to protect our citizens, rather than to limit their power and disarm our police."

Imperiale charged that the criminal code was not thoroughly studied and was passed at the bidding of the governor and Democratic majority leaders in the legislature.

Imperiale claimed the law would allow live sex shows in the state's 567 municipalities. "It appears that our legislators vote for what is immoral rather than what is moral," he said.

"I will do everything in my power to fight for a Senate bill that will delete from the criminal code allowing live sex shows to be permitted in our communities," said Imperiale. "This is an example of conformity politics, whereby legislators do not think for the benefit of the people, but rather, vote for legislation to conform with old party ties, for which they obtain favors that benefit their party and not the people."

# Shenton promoted to staff sergeant

William H. Shenton Jr., son of Martha Keegan of 15 Elena Place, has been promoted to staff sergeant while serving with the 2nd Marine Aircraft Wing, Marine Corps Air Station, Cherry Point, N.C.

Shenton is a 1970 graduate of Belleville High School. He joined the Marine Corps in September 1971.

Meanwhile, Marine Pfc. Donald G. Hagara, son of Nicholas and Cecelia de Hagara of 79 New St., has completed recruit training at the Marine Corps Recruit Depot in San Diego, Calif.

During the 10-and-a-half-week training cycle, de Hagara learned the basics of battlefield survival. He was introduced to the typical daily routine that he will experience during his enlistment and studied the personal and professional standards expected of Marines.

De Hagara participated in an active physical conditioning program and gained proficiency in a variety of military skills, including first aid, rifle and marksmanship and close-order drill. Teamwork and self-discipline were emphasized throughout the training cycle.

A 1977 graduate of Belleville High School, de Hagara joined the Marines in June 1979.

# Diane J. Williams now air sergeant

Diane J. Williams, daughter of Mr. and Mrs. Raymond A. Williams, 311 Stephens St., has been appointed a noncommissioned officer (NCO) in the U.S. Air Force.

She completed training in management, leadership, human relations and NCO responsibilities before being awarded her appointment. Sgt. Williams is an administrative specialist at Langley Air Force Base in Hampton, Va.

Miss Williams is a 1974 graduate of Belleville High School.

There will be a drawing for a Bulova watch donated by Charles Jewelers. New members will be welcomed and the Chamber's officers and board of directors will be introduced. Full table groups will also be recognized.

Susan Santiglia will sing "The Star Spangled Banner" and Rev. James Heavey of St. Peter's Roman Catholic Church will deliver the invocation.

The Belleville Foursome Orchestra and Entertainers will provide dancing music, and accordionist Charles Nunzio will play dinner music.

# Craig Fund ends charitable work

The Craig Fund which was designed to assist massively disabled Belleville residents has gone ceased operations as a result of action by its board of trustees.

Founded in 1971, the fund had spent hundreds of thousands of dollars in its quest to provide elevators, additions to homes, hospital beds, special equipment, wheelchairs and therapy for handicapped recipients. Funds were raised through direct contributions from individuals and organizations, sales of birthday candles at annual July 4 ceremonies at Municipal Stadium and sponsorship of special basketball games between residents and members of the Giants and Jets football teams.

The purpose of the fund was to help the afflicted and their families withstand the initial financial impact related to their condition. The fund's board of trustees felt that its mission had been accomplished.

# "OUR ONLY SALE OF THE YEAR"

We are discontinuing the sale of fine porcelains:

LIMOGES • DRESDEN • MEISSEN • ETC.

At Unheard of Prices!!



# Dora Lee Antiques

185 High St., Nutley  
667-6242

Hours: Wed. thru Sat.  
11 to 4:30

**DOUBLE THE VALUE OF YOUR FOOD COUPONS!**

EXAMPLE: + 40¢ = 80¢

REDEEM THE MANUFACTURER'S MONEY-SAVING FOOD COUPONS YOU CLIP FROM MAILINGS, NEWSPAPERS, MAGAZINES OR MFR. FOOD COUPONS MARKED "TWO GUYS FOOD DEPT." WHEN YOU PURCHASE THESE FOOD COUPONS FROM TWO GUYS WE WILL DOUBLE THE SAVINGS MARKED ON THE COUPON. THIS OFFER DOES NOT APPLY TO FREE COUPONS, OR COUPONS FROM OTHER STORES. THIS OFFER APPLIES TO MANUFACTURER'S MONEY-SAVING FOOD COUPONS ONLY. CIGARETTES AND LIQUID MILK ARE EXCLUDED BY LAW FROM THIS OFFER.

**Two Guys®**  
**SUPER SUPERMARKET®**

**GOOD SUN., OCT. 21  
THRU SAT., OCT. 27, 1979.**

**USUAL FINE TRIM**  
**CHUCK STEAK**  
FIRST CUT **97¢** Lb.

**SHOULDER ROAST**  
BONELESS CROSSRIB **1.69** Lb.

**GROUND CHUCK** ANY SIZE PKG. **1.59** Lb.

**CUT FROM CORN FED PORKERS**  
9-11 CHOPS, ENDS & CENTERS  
**Pork Chop Combo** **1.39** Lb.  
COUNTRY STYLE FROM RIB END  
**Spare Ribs** **1.29** Lb.  
CUSTOM CUT  
**Whole Pork Loin** **1.39** Lb.  
REGULAR LEAN & MEATY  
**Spare Ribs** **1.29** Lb.

**POT ROAST** **1.59** Lb.  
SEMI-BONELESS  
BOTTOM CHUCK

**LONDON BROIL** CUT FROM SHOULDER **1.99** Lb.

**FROZEN FOODS**  
 **BANQUET DINNERS** **59¢** 11-OZ.  
ALL VARIETIES EXCEPT BEEF

**SAVE 18¢**

**APPETIZING DEPT.**  
**VIRGINIA HAM** 1/2-Lb. **1.29**  
IMPORTED SWISS AND  
**SWISS CHEESE** **1.29** Lb.  
PLYMOUTH ROCK  
**LOAVES** 1/2-Lb. **79¢**  
FRENCH - ITALIAN - POLISH  
ONION - OLD FASHIONED

**DAIRY SPECIALS!**  
 **COTTAGE CHEESE** LIGHT & LIVELY **69¢** 1-Lb.  
**SAVE 30¢**

**YOGURT** LIGHT & LIVELY ALL FLAVORS **29¢** 8-OZ.  
**SAVE 14¢**

**TWO GUYS BAKERY SALE!**  
**WHITE BREAD** **3 \$1** 22-OZ. LOAVES  
NO PRESERVATIVES  
TWO GUYS SEEDED OR PLAIN  
**Jewish Rye Bread** 2 1-Lb. **89¢**

**BANQUET COOKIN' BAGS** **3 \$1** 5-OZ. FOR  
SAVE 40¢ MRS. SMITH COCONUT OYSTARD, 25 TO 28-OZ.

**Dutch Apple Pies** **99¢** 25 TO 28-OZ.

**SAVE 16¢ KRAFT Velveeta** **1.39** 1-Lb.  
**ICE CREAM DEPT.**  
SAVE 40¢ TWO GUYS OLD FASHIONED **1.39** 1/2-GAL. ROUND

**GROCERY SPECIALS!**  
 **COCA COLA OR TAB** 2 LITER **99¢** 67.6 OZ. BTL

**SAVARIN COFFEE** 1-LB. CAN **2.59**

**GREEN GIANT Whole Kernel or Cream Style Corn** 17-OZ. CAN **3 \$1** FOR  
 **Whole Green Beans** 16-OZ. CAN

**SCOTTOWELLS BIG ROLL** 119 CT. **59¢**

**Kraft Wrapples** 5-OZ. PKG. **79¢**

**HAWAIIAN PUNCH** ALL FLAVORS **89¢** 1/2-GAL. BTL

**BUY ONE AT OUR REG. PRICE GET ONE FREE!**

**AJAX CLEANSER** 14-OZ. CAN ONE FREE PER CUSTOMER.

**BRILLO SOAP PADS** 4'S ONE FREE PER CUSTOMER.

**BUY ONE AT OUR REG. PRICE GET ONE FREE!**

**HUNT'S TOMATO SAUCE** 8-OZ. CAN ONE FREE PER CUSTOMER.

**BUY ONE AT OUR REG. PRICE GET ONE FREE!**

**TWO GUYS POTATO CHIPS** 8-OZ. BAG ONE FREE PER CUSTOMER.

**Two Guys FOOD DEPARTMENT** **CLIP N' SAVE COUPON!**

WITH THIS COUPON AND A \$7.50 OR MORE FOOD PURCHASE YOU PAY **69¢**

**COCA COLA OR TAB** 2 LITER - 67.6-OZ. BOTTLE ONE BOTTLE PER COUPON  
One coupon per customer. Coupon good Sun., Oct. 21 thru Sat., Oct. 27, 1979.

**Two Guys FOOD DEPARTMENT** **CLIP N' SAVE COUPON!**

**BUY NOW & SAVE**

WITH THIS COUPON AND A \$7.50 OR MORE FOOD PURCHASE YOU PAY **49¢**

**WHITE ROSE - 6 1/2-OZ. CAN CHUNK LIGHT TUNA** ONE BOTTLE PER COUPON  
One coupon per customer. Coupon good Sun., Oct. 21 thru Sat., Oct. 27, 1979.

**Two Guys FOOD DEPARTMENT** **CLIP N' SAVE COUPON!**

WITH THIS COUPON AND A \$7.50 OR MORE FOOD PURCHASE YOU PAY **99¢**

**OLD FASHIONED - 1/2 GALLON TWO GUYS ICE CREAM** ONE HALF GALLON PER COUPON  
One coupon per customer. Coupon good Sun., Oct. 21 thru Sat., Oct. 27, 1979.

**FRESH PRODUCE**

**EASTERN RED DELICIOUS APPLES** **39¢** Lb.

**U.S. NO. 1-2 1/4" MIN. Apples** RED DELICIOUS MCINTOSH OR GREEN YOUR CHOICE **89¢** 3-LB. BAG

**CALIFORNIA Red or White Grapes** **79¢** Lb.

**KEARNY**  
**175 PASSAIC AVE.**  
Open Daily 8:00 A.M. to 9:30 P.M. — Sunday 8:00 A.M. to 5:00 P.M.



Mike Lamberti's

## Buc Shots

## Fiery Buccaneers cool off just a bit

OK, try to figure this one out. The Belleville Buccaneer football team, with its 3-1 record and convincing victories over Livingston and Passaic, its emotional victory over a good Nutley team and a heartbreaking loss to state-ranked Montclair, had a supposed breather against the Campers of Irvington, a team that was winless in its first four games and had scored just six points the entire season. The Bucs were favored by everyone to win the game in a breeze. What happened was a bit of a surprise.

Oh, Belleville did win the game, the Bucs' fourth victory in five tries. But the way the Bucs won was a bit disturbing for the fans who were at the game. Belleville scored on its first possession, which was no shock. However, the Bhe-Gold could not muster another point the entire evening off a Camper defense that was averaging about 25 points a game.

What saved the Bucs last Friday night was the rock-solid defense, one that has shut out Nutley, held Livingston to one touchdown and limited Montclair and Passaic, two offensively explosive clubs, to two touchdowns apiece. The Buc defense preserved a 7-0 victory for John Senesky's troops, who deep inside must already be starting to get psyched for the Seton Hall contest on Nov. 3.

Belleville scored its only points courtesy of a 65-yard touchdown pass from Ed Aulisi to Lenny Mendola, the team's leading scorer. It was the second time this season that Aulisi had hit Mendola for the only points Belleville would score. Belleville beat Nutley 7-0 with Aulisi throwing to Mendola for the only touchdown. Mendola had a very productive evening, rushing for 77 yards on 21 carries.

The Bucs' offensive machine was missing a large fuse because Mike Nicosia, the team's leading rusher and one of the finest runners in the county, was sidelined with a knee injury which he suffered late in the Passaic outing. The senior hopes to be suited up for the Seton Hall contest, but only time will tell if he'll be ready.

Aulisi is turning into a strong all-around player. His passing stats might not be as impressive as last year's, but the senior has made up for that with fewer interceptions and a better control of the offense. His coolness at the helm is something that any good team needs in order to be successful. The Bucs have a good backup quarterback in John Norton, also a senior. He doesn't have the strong arm that Aulisi has, but he is a good runner and doesn't panic in pressure situations either.

The main reason for Belleville's lackluster performance was probably the Passaic game the previous week. The Bucs were so fired up for the unbeaten Indians that when the Campers came in the following week, it was difficult for the players to take them seriously. But the important thing to remember is that Belleville did win the game despite a subpar effort and chances are that the Bucs will be better prepared emotionally for the Eagles of Essex Catholic who fly in Saturday night.

**Double congratulations** are extended to the New York Jets. Last Sunday, the team gained its second straight victory, a convincing 28-19 win over the Oakland Raiders. The win snapped the Raiders' three-game winning streak and was the first Jet win over Oakland since December of 1968 when the Jets won at Shea Stadium for the AFL title. What won it for the Jets was a super defense, one that intercepted Ken Stabler five times, and the running game, which is tops in the NFL.

Congratulations also have to be extended to the Jet coaching staff. The Jets are the only team in the NFL right now which keeps its starting quarterback, who is perfectly healthy, on the bench so it can play its \$500,000 bum, Richard Todd. Most fans know that Matt Robinson won the starting job in the pre-season. Now the head coach of the Jets, Walt Michaels, is a man who sticks with his decision, so it seemed the starting quarterback for a while would be Robinson. Well good old Matty played one game before being removed in favor of Todd.

The Jets are now at the halfway point of the season. They have a 4-4 record, which could easily be 6-2 had Michaels not been so stubborn and used Robinson in the pressure situation. The Jets opened the season at home with Cleveland and Robinson at the helm. Despite a sore thumb, he led the Jets to a 22-19 advantage with only 14 seconds left in the game. However, the defense committed a costly turnover, and Cleveland capitalized with the tying field goal and eventually won 25-22 in overtime. So now in the second week of the season, Robinson is benched and Richard Todd is put in. The Jets lose at Foxboro to the New England Patriots 56-3. Now I know you can't blame Todd for the shellacking the Jets took. The defense was absolutely horrendous. But if the Jets had generated a little more offense maybe the defense wouldn't have had to stay out on the field so long.

**Week number three** saw the Jets return to Shea for the Detroit Lions. Detroit is probably the worst team in the league right now, and the Jets behind a strong running game won 31-10. Todd's passing wasn't that much of a factor because all he had to do was hand off in this game.

The following week, the Jets traveled to Buffalo to play the offensive-minded Bills. In the first half, the Jets scored 24 points, but Buffalo countered with 19. In the second half, the Bills continued the offensive surge with 27 more points. The Jets, well they scored seven, those points coming on the last play of the game. Todd, who has all the consistency of a typhoon, fumbled away a touchdown and threw three interceptions.

The Jets staggered back to Shea with a 1-3 record and a game with 4-0 Miami. The Dolphin game was won by the Jets because of a super defense. In case you forgot, New York won 33-27. Now before you go complimenting Todd on leading the Jets to 33 points, look at the facts. The Jets scored 14 points with Todd sitting on the sidelines. They blocked a punt and fell on it in the end zone for one score, and Bobby Jackson intercepted a Bob Griese pass and ran 30 yards for a touchdown for another score. Had the defense not chipped in with those two scores, the Jets would have lost 27-19.

The next week, the Jets traveled to Baltimore to play the winless Colts. The Colt offense could not score a lot of points against the Jets tough defense, but Todd was even worst against the Colts' defense, ranked 21st in the NFL. Todd led the team to two field goals and the Colts won 10-8.

Last Monday night, the Jets were home to face Minnesota at Shea Stadium. There were posters all over the stadium reading such things as "We want Matt, and that's that," "A better coach would use Matt," and "Come on Walt, put the better player in." Well Michaels continued using Todd and the result almost was disaster. Todd could muster no offense that night, but the Jets won 14-7. Schaffer Suggs intercepted a Tommy Kramer pass and scored a touchdown, and the Jet defense recovered a fumble and gave the offense the ball at the Viking 24-yard line. Todd did manage to lead the team to a score on that turnover.

With the fans screaming for Robinson now, the Jets played a Please see "Buc Shots" on page 19.

## Drained gridmen find Campers rough going

By Mike Lamberti

Whew. That's the best way to describe the reaction local fans had to the Belleville-Irvington football game last Friday night. The Bucs beat the stubborn, winless and practically offenseless Campers of Irvington 7-0 before a relieved crowd at BHS Stadium.

The win boosted the Bucs' record to 4-1, the team's finest start since 1970, while Irvington, off to its worst

start in quite a while, slipped to 0-4. The Bucs will stay in the friendly confines of BHS for another night game, this one with the Eagles of Essex Catholic Saturday at 8.

Buc head coach John Senesky was pleased to come away with the Irvington win. "It was tough for the guys to get up for this game," said the coach. "The Passaic contest last week was very emotional and drained the players. Irvington put forth a fine effort and tried many different plays. I was very impressed with their quarterback, Davis."

The contest started as most figured it would. The Bucs won the toss, for the fifth straight time, and scored on their first possession. Quarterback Eddie Aulisi fired a short pass to speedy Lenny Mendola who carried the ball some 60 yards for the first, and as it turned out, the only score of the contest. Ralph "The Bear" DePasquale hit the point after attempt and Belleville led 7-0.

On the ensuing kickoff, Michael Davis, the Campers' one-man show, returned all the way to the Buc 28. However, the Campers with Davis at the helm, could not crack the vaunted Buc defense and consequently were forced to turn the ball over on fourth down.

The Bucs started a drive from their own 29 and marched all the way to the Camper 20 without benefit of a pass, a weapon usually found in the Belleville arsenal. Mendola picked up 34 yards in the drive, but it ended short of the goal line when Aulisi fumbled on fourth down and the Campers recovered.

Neither team could mount much of an offensive threat in the first half, although Belleville did manage a short drive to the Camper 26 that was halted when Belleville lost the ball on downs.

In the third quarter, Irvington mounted what proved to be its most effective drive of the evening. From the Camper 25, Mike Perez gained to the 32. Davis then hit Barry Wilson for 18 yards and a first down at midfield. After an Irvington penalty, Davis fired a 21-yard strike to Phil Gregory and a 32-yarder to Calvin Pearson, and the Campers were on the Buc 12. However, the Campers made some sloppy mistakes which put the ball back on the 22, and they could penetrate no further than the Buc 14. The drive ended with Perez falling short of a first down.

Behind the running of Mendola and some key bursts by Dante DeNotaris, playing in his first game in over a year, the Bucs put on a time-consuming drive that just about took the wind out of the Campers' sails. The Campers got as far as the Buc 27 in the fourth quarter, but once again it was the defense of Belleville that made the difference.

The Campers' final try for a score was squelched when Paul Schupplein intercepted Phil Cocuzza's pass. The Bucs were home free.

**BUC NOTES:** Senesky cited the fine play of Danny Amadeo, Phil Cerza, Mendola and the entire Buc defense... No major injuries in the game, but Mike Nicosia, the star fullback, missed the Irvington game due to a knee injury suffered in the Passaic outing. He hopes to be back for the Seton Hall game Nov. 3... One final note, last week's column neglected to mention one of Belleville's coaches, Joe Vitiello. Major apologies.



**Kicked Out** — Belleville High goalie Jack Baumgartner puts the ball back in play after registering a save in Monday's game with Kearny. For more pictures and a story about the soccer team, see page 14.



**Putting It Off** — Goalie Baumgartner makes a save Monday in the last quarter as Belleville's Jaime Villalobid (right) comes in on the action. Kearny won 1-0 in overtime.

## Eagle pigskin club in rebuilding year

Another youthful, inexperienced football team comes to town Saturday night when the Essex Catholic Eagles take on the Bucs at Municipal Stadium. Game time is 8 p.m.

Unlike Irvington, which departed Belleville this past weekend having given the Bucs a strong challenge, Essex Catholic at least has a win under its belt. The Eagles defeated East Orange in their season opener 8-7.

Since then, the Eagles have found the going rough. They lost to Bergen Catholic 27-0, Orange 21-7 and Don Bosco 15-6 before finding themselves on the field with Seton Hall last weekend. What happened is by now well known. John Merklinger, the Pirates' super fullback, scored 35 points to lead his team to a 49-6 victory.

Second-year coach John Allan, who teaches at Seton Hall, is optimistic about his team's future, even if the present looks a little bleak. "I'm not knocking the kids," he said. "They've grown and gotten a little better week by week."

The team has only two returning lettermen. "We're inexperienced, that's true," said Allan. "We lost 20 to 21 seniors who graduated from last year's team. That's not too rational, but it's a fact, and we're mistake-prone enough and find ourselves up against teams of enough quality so that we've been defeated."

Still Allan sees the team's youth as its greatest asset. "Just the fact that we are young and growing means that we have nowhere to go but up in our progress," he said.

The Essex Catholic game features a balanced running and air attack with many players starting both on

offense and defense. "We probably have a fairly balanced attack this year," said Allan. "We've passed as much as we've run. I'd guess that in that march (the touchdown drive against Seton Hall) we caught about three passes in about a 10-play march."

More importantly, enthusiasm ran high among the Eagles, though they were behind by two touchdowns after the first minute and were taking a bad beating. "At Seton Hall," noted Allan, "their appraisal is that the kids didn't quit out there."

Tackle Charlie Matos and guard Jim Visco are the only returning lettermen from last season's 4-4-1 team. One of those losses came to Belleville 19-0, a game in which Mike Nicosia scored ran for 154 yards, scored three touchdowns and intercepted two Eagle passes.

"We knew they had everybody back and they beat us last year, so we knew they would be a very fine team," said Allan of Belleville.

The Eagle offensive starting lineup has Wayne Linfante and Richard Lueders at the ends, Matos and Pat DiSarno as tackles, Visco and Semler at the guard spots, Dave Malanga at center, Darryl Green the quarterback, Robert Price the tailback, Don Floyd at fullback and Al Lewis at wingback.

Linfante and Lueders are the defensive ends, Matos and DiSarno the tackles and Visco and Semler the linebacks. The cornerbacks are Joe Heredita and Todd Green, while Harvey Osborne and John Melillo will be the safeties. Anthony Robinson is the middle guard.



Montclair Mauler — Nick Zarra of Belleville is a starter on defense for the Montclair State football team. Zarra, a 6-3 senior, recorded 20 tackles in the team's first four games.

## Division I Lancers triumph 8-0 in Rec soccer contest

The Division I Lancers continued their winning ways in Belleville Recreation soccer last week, shutting out the Toros 8-0. Mike Silletti scored four goals, Mike McGreevy three and Duane Alexander one to help the Lancers to their second victory of the young 1979 season.

The Spurs edged the Aztecs 3-2 in a closely fought battle. Eddie Acosta, Steve Mulhearn and Ernie DeRosa scored for the victors, while Jim Dasaro chalked up two goals for the losers. The Aztecs (0-2) held an early 2-1 lead but the defense crumbled in the last period. Franco Cencarelli, Mark D'Antonio and Arthur Russo were exceptional in a losing cause.

In Division II, the Toros, Cosmos and Aztecs all improved to 2-0, while

their opponents dropped to 0-2. The Toros defeated the Spurs 6-1 behind the scoring of John Arrietta who had two goals and Gary Picci, Tommy Morris, Marlon Acosta and Jimmy Murphy who had a goal each. Nick Aurimemma scored the lone Spur goal.

Louis Lucante's three goals paced the Cosmos in a 7-0 rout of the Comets. Anthony Lunetta, Armando Nardone, Gustavo and Robbie Widuch also scored for the winners.

The Aztecs topped the Lancers 3-1 on two goals by Philip Zamlot and one by Steve Woodcock. Chris Nardone drove one shot home for the Lancers.

Division III play was highlighted by three shutouts last week. The Cosmos halted the Comets 6-0 on five goals by Walter Capozziuca and one by Steven Tice. The Toros and Spurs were forced to go to a shootout after a scoreless regulation game, and the Toros got the decision on goals by Pete Russo and John Sorocolla. The Lancers defeated the Aztecs 5-0 on three goals by Joe Cereto and two by Harry Burbank.

## Cobras, led by Alberto Chafar, grab season's first win 8-1 over Warriors

By Fred Lardaro

Magnificent sunshine and the Cobras combined to make this past October weekend uncomfortably warm for a pair of foes and provide soccer excitement for partisan throngs that gathered in Belleville Park for Saturday and Sunday matches.

Recently signed Alberto Chafar collected three goals and an assist as the Cobras literally buried the West Orange Warriors 8-1 Sunday. It was a game in which striker Lou LaConti continued to use his lightning speed and seemingly endless energy to make life miserable for opposing defenders while scoring two goals.

Halfback Alan Ruopp added two goals, and Tommy Morris employed deceptive, cat-like skills as he tightrope the sideline, dribbled into the penalty area and with a vicious, resounding kick, drilled home the Cobras' eighth goal.

And on defense, it is no longer simply the Oswaldo Stefanon show. Marc D'Antonio played exceptionally well in both weekend contests, and Freddie Calvache seems to have found a home at the sweeper position. Calvache assisted on five of the Cobras goals.

The Cobras had lost Saturday's match 5-1, but the powerful Allendale Arrows found the Belleville

team to be anything but a pushover.

LaConti scored the Cobras' lone goal early in the second half. Goalkeeper Brian Cook was dauntless in the face of a 27-shot attack and kept the game as close as 3-1 until Allendale managed two goals in the final 10 minutes.

Cobra coaches are pleased with the weekend developments. "We played two very technically sound matches," said Coach Sam MacArthur. "The players are beginning to understand their positions and their individual responsibilities to a team effort. But more importantly, they are becoming more confident."

New faces on the Cobra roster are Alberto Chafar, Eduardo Acosta, George Ricci, Steven Mulhern, Jim Eustice and Mike Gable. Part of their initiation to the Northern Counties League and adjustment to the Cobra team was an 8-0 whitewashing suffered in Wyckoff. But these new players have also added a new dimension to the Cobras on offense and defense.

The signing of Acosta as a halfback frees Lou LaConti to become a striker. The result is a greater scoring punch. Acosta is a finesse player and an excellent complement to

Mike Salletti and Alan Ruopp in the midfield.

Chafar, Ricci and Eustice strengthen the team at forward, while Mulhern and the very physical Mike Gable give the Cobras depth on defense.

The Cobras seem to be putting it all together as they prepare for their next match on the road in Franklin Lakes.

"We've been patient with a very young team," explained assistant coach Gabe Micchelli. "A lot of our players are 10 and 11 years old. In Division III, most of our opponents are 13. We deliberately went with the younger players so as to build for the future."

The Cobras have been involved in agonizingly close matches throughout the young season, and indeed, their future appears to grow more promising with each successive match.

**QUICK KICKS:** "Comparing the competition in the Northern Counties League to the competition in our town's Recreation League is like comparing the Belleville varsity football to the Giants... There isn't any comparison," said Gabe Micchelli... The Cobras are now 1-4-1.

## Giants lead pack at 2-0 as Rec football begins

After being snowed out and rained out, the Belleville Recreation Football League finally began action last week. With two games complete, the Giants have the early lead with a 2-0 record. They are followed by the Steelers (1-0-1), Rams (0-1-1) and Dolphins (0-2).

The Giants, coached by Elmer Haug and Nick Grande, defeated the Rams 27-6 in their opening game. In the first quarter, they scored three times on drives down the field, capped by the runs of James Apple, Michael Dellaquila and Scott Doyle. The Giants' last tally came in the fourth quarter when Anthony Iadimanco plunged over the goal line.

In their second game, the Giants beat the Dolphins, last year's champions, 22-0. Scott Doyle was the big gun, scoring three touchdowns and extra points. A safety was requested when a Dolphin punt was snapped out of the end zone. Bolstering the offensive and defensive lines for the Giants were James Miele, John Apicella, Robert Capece, Phillip Marinaccio, Nick Celfo and Alan Zenobi.

In their first game of the season, the Steelers, coached by Bob Haug and Frank Roselli, registered a 34-12 victory over the Dolphins. In the first quarter, Rickie Roselli broke off tackle for a 60-yard TD run. The blocking was provided by Derk Lombardi and Scott Hulley. Roselli added a touchdown pass, scored three touchdowns himself and gained 200 yards rushing. Frank Mosca scored on a three-yard run late in the game, and Danny Ward caught a touchdown pass. The big play for the

Dolphins was a 75-yard kickoff return for a touchdown by John Capetta. The Steelers and Rams battled to a scoreless tie in their second game. Good defense and numerous penalties which stalled the offenses were responsible for the blanks on the scoreboard.

Each team was on the verge of scoring in the fourth quarter. The Rams were stopped on the 5-yard line due to the defensive efforts of Steelers' Scott Hulley, Donald Washington, Jim Demgard and Anthony Cook. The Steelers' threat came on a 50-yard drive, but they fumbled on the Ram 5. They also stalled on the Ram 20-yard line. The Rams lost a big player for the season when Eric Anderson was sweeping left and broke his wrist trying to ease his fall while being tackled.

The Rams are coached by Bob Van Tassel and Angelo Luongo. Jim Wandling is the Dolphins' coach.

**SUIT CLUB WINNERS**  
FRI: V. PELLEGRINI  
NUTLEY  
New Suit Club Starting Friday  
FRANKLIN MEN'S  
SHOP  
667-0189

### DO YOU ENJOY GOING TO THE DENTIST?

No one really does, but our staff at "DIRECT DENTAL CENTERS" will make your visit as pleasant, comfortable and personable as possible, because...

#### "WE CARE"

### DIRECT DENTAL CENTERS

Grand Opening  
374 Main St., Belleville, N.J. 07003 759-8443

#### GRAND UNION SHOPPING CENTER

#### PROVIDING AFFORDABLE FEES

- Denture repairs while-u-wait
- Full & partial Dentures
- Crowns and bridges
- Extractions
- Cleaning and polishing
- Fillings, silver & cosmetic
- 24 hr. telephone coverage

#### CENTERS OPEN DAILY, EVENINGS, SATURDAYS

Dr. M. Egan, M. Kagan, J. Levine  
P.S. Perlmutter, Administrator

### Hernan Borja leading NJIT soccer in goals

Hernan Borja of Belleville is the leading scorer on the New Jersey Institute of Technology's soccer team. Borja, a junior striker, has scored eight goals thus far for the 4-5 Highlanders.

## LEAF-RELIEF

### FOOTBALL SEASON IS NEAR AGAIN. BUT IF YOU DON'T HAVE A SNAPPER, THE RAKING SEASON IS HERE AGAIN.



SNAPPER "High Vacuum" riding mowers not only do a good job of cutting grass, they pick up the cuttings, leaves and litter in a hurry. Depending on the size of your spread, optional catchers are available with six and thirty bushel capacities. That means you may be able to mow and vacuum your entire area without stopping to empty.

If your lawn area doesn't require a riding mower, there's also a SNAPPER walk-behind mower to get fall chores out of the way in a hurry. With an optional Snapperizer attached to the bottom of a SNAPPER mower, you can shred leaves so the bag holds over twice as many and you have to empty it less often.

Ask for a demonstration of a SNAPPER. You'll see why SNAPPER owners are able to enjoy more of the games.

**FREE SNAPPER POWER T-SHIRT** with the purchase of any SNAPPER Mower, Tiller or Tractor at participating SNAPPER Dealers.

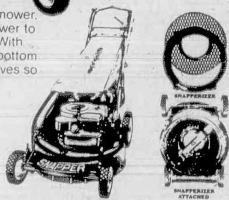

As Advertised on Major TV  
KPM DISTRIBUTORS, KENIL 584-5400



BELLEVILLE  
BELLEVILLE-NEWARK HONDA  
163 Washington Avenue  
PASSAIC  
PASSAIC GRINDING SHOP  
871-3 Main Avenue

## FLY



## Sightseeing

fly over Nutley (3 people)

A panoramic view

only \$40<sup>00</sup> plus tax

fly over the world's most beautiful skyline

New York City

only \$60<sup>00</sup> plus tax

Great Gift Ideas!!

## Learn to fly

first lesson \$15.00

Includes: 1 hour instruction by FAA certified flight instructor with approx. 1/2 hr. of actual flying the airplane. Also, you receive "log book" and "student pilot guide" printed by the Federal Aviation Administration. (These books answer many questions on the requirements of obtaining a pilot's license). You can fly an aircraft solo for as little as 360<sup>00</sup> and you can obtain your pilot's license for as little as 1,200<sup>00</sup>.

\* approved by: State Department of Education  
approved for: Veterans Education Benefits

## Charter

You can fly inexpensively in the "comfort" and "luxury" of your own plane.

Call for information or appointment



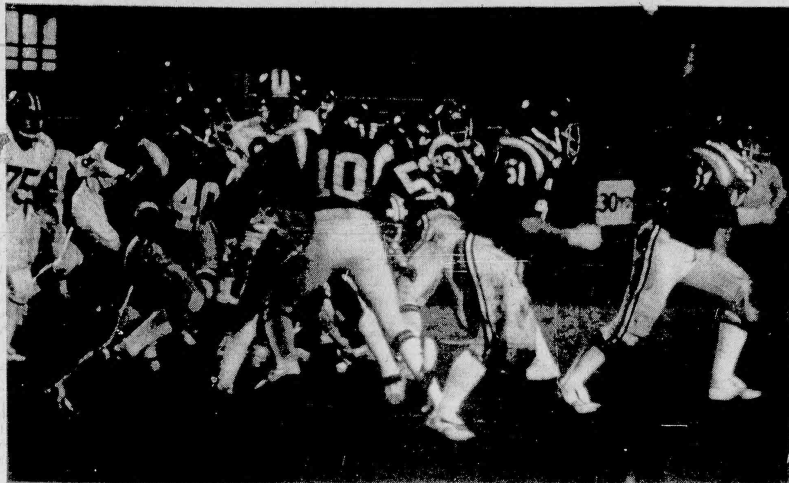

**Longest Run** — Belleville's Ralph DePasquale registers the longest gain of Friday night's game with Irvington. The 21-yard scamper put the Bucs on the Irvington 27 in the third quarter. The drive, however, did not result in a score.

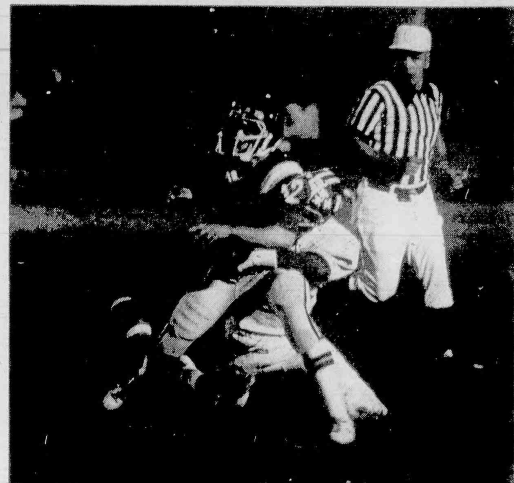

**Back-Breaker** — Hit hard from behind, a stunned Ed Aulisi fumbles on fourth down in the first quarter. Irvington recovered to end a serious Belleville threat. — Photos by Donna Abate.

## Game stats

Belleville 7-0-0-0-7  
Irvington 0-0-0-0-0

### Totals

	Belleville	Irvington
Totals	9	6
First downs	238	170
Yards rushing	127	85
Yards passing	111	85
Pass attempts	7	13
Pass completions	3	5
Interceptions by	1	0
Fumbles	2	0
Fumbles lost	1	0
Penalties	25 yds.	20 yds.
Punts	3	3

### Scoring

BELLEVILLE	TD	PAT	FG	S	TOTALS
Mendola	1	-	-	-	6
DePasquale	1	-	-	-	6
IRVINGTON	-	-	-	-	0

### Rushing

BELLEVILLE	Att.	Yds.	Avg.
DePasquale	2	24	12.0
Mendola	21	77	3.7
LaBruzza	5	16	3.1
Centanni	1	2	2.0
Scheuplein	4	8	2.0
IRVINGTON	-	-	-
Davis	14	60	5.0
Perez	8	25	3.1

### Passing

BELLEVILLE	Att.	Comp.	Yds.	Avg.
Aulisi	6	3	111	10.2
Norton	1	0	0	0.0
IRVINGTON	-	-	-	-
Davis	13	5	85	6.2

### Receptions

BELLEVILLE	Cought	Yds.	Avg.
Mendola	2	87	43.5
Scheuplein	1	24	24.0
IRVINGTON	-	-	-
Gregory	2	41	20.5
Perez	1	20	20.0
Cocuzza	1	14	14.0
Wilson	1	10	10.0

### Interceptions

BELLEVILLE	No.	Yds.	Avg.
Scheuplein	1	0	0.0
IRVINGTON	-	-	-

### Punts

BELLEVILLE	No.	Yds.	Avg.
Fazzini	3	120	40.0
IRVINGTON	-	-	-
Davis	3	100	33.1

### Punt Returns

BELLEVILLE	No.	Yds.	Avg.
Fazzini	2	23	11.5
IRVINGTON	-	-	-
Davis	1	16	16.0

### Kickoffs

BELLEVILLE	No.	Yds.	Avg.
DePasquale	2	90	45.0
IRVINGTON	-	-	-
DePasquale	1	38	38.0

### Kickoff Returns

BELLEVILLE	No.	Yds.	Avg.
Fazzini	1	22	22.0
IRVINGTON	-	-	-
Davis	2	85	42.5

## Bucs nip Irvington

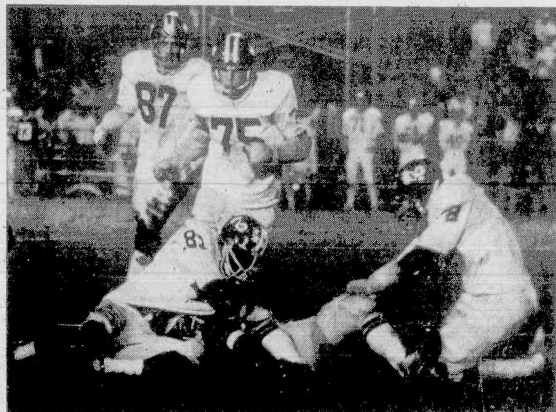

**Sweeper** — The Bucs' Lenny Mendola shows off his balancing ability as he gains three yards and a first down deep inside Camper territory in the third quarter.

**Vultures** — A gaggle of Irvington defenders appears to be picking over the bones of this unidentified Belleville player in the third quarter. The Campers hung tough but lost.



**Frozen Flight** — Ralph DePasquale maneuvers around a sea of blocks for a short gain in the third quarter. Following the first period, the game became a strict defensive battle.

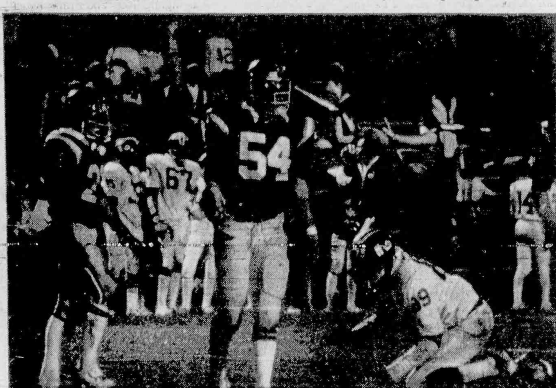

**Ground Pounder** — Irvington defensive end Brian Inman shows his frustration after missing an interception. Standing by are Bucs Phil Cerza and Frank Fazzini.

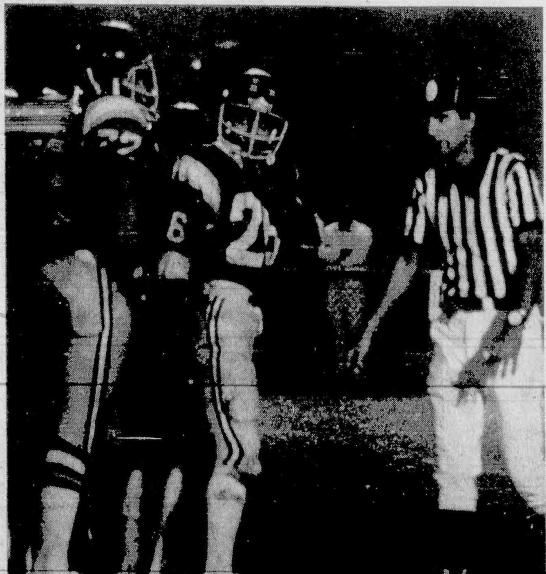

**Almost Over** — The official gives the four-minute warning to Belleville players coming out of the huddle. Visible are Russ Pagano and Angelo Centanni.

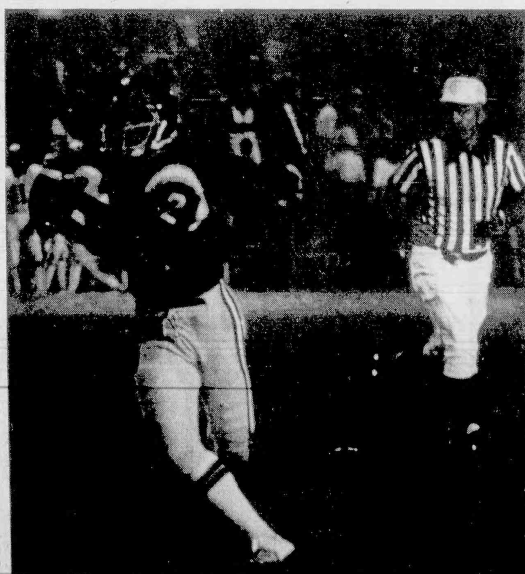

**Looking for Mr. Receiver** — Belleville quarterback Ed Aulisi searches for the open man in the first quarter. Aulisi completed three of six passes for 111 yards. One pass

## MOVE OVER, FOOTBALL

# Buccaneer soccer club seeks higher goals

By Donna Abate

Belleville residents not too involved in football may have noticed that there is another exciting sport in town which is slowly drawing larger crowds. The game is soccer and the Buccaneers club is currently sporting a proud 6-4-1 record.

And proud they can be especially after their recent bouts which spotlighted a tough ballclub goosing with team spirit and talented booters.

Team effort was rarely more evident when the Bucs met the Irvington Campers last Tuesday to add another victory to their total or when they were giving the Nutley Raiders and the Kearny Cardinals a run for their money in regular-season games. And a moment's rest couldn't be found as the Bucs met Verona in a county tournament contest Sunday, the team's third outing in four days.

The toughest and probably most heartbreaking game took place Monday afternoon when top-ranked Kearny edged the Bucs in overtime 1-0.

The Cardinals trampled over the

Bucs earlier in the season with a 6-0 mashing, but Belleville came back in full force this time, holding Kearny until the last minutes of the second overtime period.

"We took the starch out of them with the caliber of ball we played," said BHS Coach Tony DeAquino. "We almost shook up a lot of people."

"We proved something that day," he added. "We received respectability."

The local booters played their hearts out against "fifth-ranked Verona in the county tourney Sunday, but Verona managed to steal away with a 2-1 victory.

Belleville took the lead early in the second period when Pat Leonidis booted a goal after a pass from Dennis Dilcan. Verona perked up in the beginning of the fourth, however, tying the bout until one minute left when Hillbilly Lou Agosto added another tally.

"We played tough," DeAquino stated. "After the Kearny game, we proved we can play anyone," he added, noting that the team will

probably compete in the state tournament as well.

"Galo Calvache and John Lee come to play every game," the coach continued. "and Pat Leonidis will do anything to get the ball."

"We've got a great club," DeAquino said.

The Bucs stirred the Maroon Raiders last Friday in a game which ended in Belleville's first tie as the booters battled Nutley through overtime with a tally of one against one.

Belleville took an early lead when Tony DeBenedetto scored in the second period with a pass from Jeff Hageman. Nutley later tied the game in the third period. Jack Baumgartner's 20 saves kept the Maroon Raiders from gaining the victory.

Last Tuesday, the Bucs clipped Irvington 3-1. After scoring in the first period, the Campers seemed confident until the Bucs fired up in the third period with three consecutive tallies. Jeff Hageman started the streak with a skillful headball followed by an indirect kick by Calvache.

John Lee almost immediately got Belleville on the board again, booting in an unassisted goal three minutes later. And Pat Leonidis secured the win with two minutes left in the same quarter on another tally.

Baumgartner kept a close check on the Campers with 10 saves. "I'm so pleased at how well Jack is playing," Coach DeAquino later commented.

The Bucs will meet Essex Catholic 3:45 p.m. tomorrow at Clearman Field and then will face an undefeated Queen of Peace club in a Monday night bout starting 6 p.m. at the Stadium.

The Belleville booters wind up the season with games next Wednesday at home against Orange and next Friday afternoon at West Orange.

"We could win them all," an optimist DeAquino said. "You never can tell. We'll play one game at a time and respect each opponent."

Football, is the game in this town for the moment, but listening to the cheers of the growing soccer audiences, it seems the Buc booters are slowly gaining ground.



**Number One** — Jaime Villadolid (left) lifts a happy Tony DeBenedetto (center) as Pat Leonidis joins the celebration after DeBenedetto scored the tying goal in the recent game with Nutley. — Photos by Donna Abate.



**Tying Tally** — Tony DeBenedetto (far left) steps in front of Pat Leonidis (No. 8) and scores the tying goal past the Maroon Raider defense as goalie Dan Graham looks on. George Bostory of Belleville is No. 12. The game ended in an overtime tie.



**Hard Knocks** — Buc booter Dennis Dilcan gains control of the ball as the Kearny Cardinals plan their defense in the third period of a game that ended with Kearny winning in overtime Monday.



**Halftime Activity** — Soccer Coach Anthony DeAquino chats with a referee during halftime as the Bucs met Nutley in a game that ended in a 1-1 tie in overtime Friday.



**Teamwork** — Brian Woods (background) gets ready to pass to Jaime Villadolid as the Bucs struggle against a tough Maroon Raider team.



**Eying the Ball** — Galo Calvache (left) and Pat Leonidis maneuver the ball away from Irvington in the second period in a game in which the Bucs blasted the Campers 3-1 last Tuesday.



**Last Tango** — Jim Kane (right) and a Montclair Mountie battle for the ball in a recent game in which the Bucs went on to trip the Mounties for a 2-1 win.



**Lee Way** — Buccaneer John Lee (right) struggles with the Maroon Raider defense. Belleville tied Nutley here last Friday 1-1.



# Classified

## New Direct Line 667-3000

OR/759-3200

CLASSIFIED ADVERTISEMENTS ARE PUBLISHED IN BOTH SUNBANK NEWSPAPERS

THE NUTLEY SUN THE BELLEVILLE TIMES

RATES EFFECTIVE JULY 1st, 1979  
MINIMUM 15 WORDS FOR  
ONE INCH OR MORE \$4.50  
TWO INCHES OR MORE \$5.50  
FIVE INCHES OR MORE \$4.75  
OVER TEN INCHES \$4.55  
ASK ABOUT DISPLAY DISCOUNT RATE  
FOR INSERTIONS RUNNING 26 WEEKS  
DEADLINE FOR SPACE COPY AND  
MATERIAL - 12 NOON TUESDAY

### Be Wise — Advertise

The coupon below is for your convenience in placing a minimum size ad to run in the Classified Section of the Nutley Sun & Belleville Times News.

DEADLINE — Tuesday 12 Noon.  
Name \_\_\_\_\_  
Address \_\_\_\_\_  
City \_\_\_\_\_ State \_\_\_\_\_ Zip \_\_\_\_\_  
Phone \_\_\_\_\_ Amount Enclosed \_\_\_\_\_  
Date Desired \_\_\_\_\_ Classification \_\_\_\_\_

Minimum Rate is up to 15 words for \$4.50. Each additional word 20¢. 5 average size words per line. Phone number counts as 1 word.

Make check or money order payable to: Nutley Sun, 777 Blandfield Ave., Nutley, N.J. 07110

For Additional Information, Call 667-3000 or 759-3200

### ANNOUNCEMENTS

**St. Paul's Youth Fellowship**  
presents  
**HAUNTED HOUSE**  
FRIDAY - OCT. 26th - 6:30 PM - 9:30 PM  
- RAIN OR SHINE -  
For Grades K - 12 \$1.25 Admission  
At St. Paul's Church on the corner of Franklin Ave. & St. Paul's Pl. in Nutley.  
(2 blocks past the Franklin Theatre toward 25th St.)

### ATLANTIC CITY'S MOST EXCITING TOURS by HONEY BEE

8:30-9:30 daily. Breakfast on bus, lay, free raffia, valet parking. Longer stay in Atlantic City, candy, hostess PLUS the following:

MON. NOV. 5 & SAT. NOV. 17  
EXCITING CHRISTMAS SHOPPING TOUR  
(Wholesale) Lunch & cocktail, Reading, Pa.  
Ent. Fabulous Buffet. All you can eat, drink, grat. & tax. Incl. \$21.

\* FRI. NOV. 23, HONEY BEE'S MOST EXCITING  
MOONLIGHT TOUR FOR "OLD BLUE EYES"  
FRANK SINATRA

Champagne, cocktail sandwiches, trays of sweets, stereo music, host & hostess. Fabulous Buffet at the Wedgewood Pavilion. All tips & tax. 5:30 p.m. to 5:30 a.m. \$65

**BOARDWALK REGENCY SPECIAL**  
PLAN "A" New Attraction, New Package \$13.50  
Hostess, breakfast on bus, hot buffet all you can eat. See Shore Room. All tips & tax incl. & free box of raffia.

PLAN "B" Luncheon CABARET THEATER \$18  
VERY EXCITING TOUR

TO: THE VILLA ROMA RESORT, CONCOON, NEW YORK  
Weekend April 11-12-13, FOOD FESTIVITIES, Italian eatery like you never had before. All in the facilities, indoor swimming pool & many activities. Children \$65. Price incl. grat & tax. \$110.

PLEASE CALL IMMEDIATELY 1 TICKETS LIMITED !!

SPECIAL ATTENTION TO: All groups, AARP's, Sr. Citizens & all other clubs. Call EARLY FOR RESERVATIONS.  
"Your Will Be So Happy You Did." Your Hostess Always.

751-1882 HONEY BEE 751-4578

### FALL CARD PARTY

NUTLEY WOMEN'S CLUB BMD.  
THURSDAY-OCTOBER 25 1979

ITALIAN AMERICAN HALL  
640 FRANKLIN AVE., NUTLEY  
TICKETS \$2.50

WE'RE THE ONE WITH  
THE TRICKY TRAYS

AUTOMOTIVE

## ITS CHEAP TO RENT-A-USED-CAR DAILY CAR RENTAL

9. PER DAY .09 PER MILE

WEEKLY & MONTHLY RATES AVAILABLE ON REQUEST!

997-2710

LOCATED AT  
BANNER-PULIERI MOTORS

319 KEARNY AVE. KEARNY, N.J.

### AUTOMOTIVE

#### JUST BOUGHT NEW CAR!

#### MUST SELL 1969 CHEVY

Bel Air, 2 door, P/S, P/B, 93,000 miles. Needs some engine work. Good for someone interested in mechanics.  
Only \$200.

Call 667-2100 (Bet. 9-5pm)

Ask for "Mike"

Or call 667-5669 after 6pm

### 1971 FORD MAVERICK

6 cyl. P/S, good snow tires on, low mileage. Has dent on door. Needs brakes. As is. \$350.  
Call 667-2701  
Ask for "Casey"  
After 5:30pm - 235-1121

### 1977 MARK V

8700 miles. White with maroon Landau roof. Loaded. Plus 2 new wheels, new tires. Showroom cond. Asking \$7800.

Call 759-1352

### 1977 CADILLAC Coupe deVille

All black w/leather interior, tilt telescopic wheel, power door locks, light-up vanity, elec trunk, dual mirrors, AM/FM stereo, 8 track, spoke hub caps, also custom wheel on trunk with spoke hub inside. Excellent Condition. Only 27,000 miles. \$7200. OR BEST OFFER!  
Call 484-3688 anytime.

### 1979 CAMARO Z28

White with zirconia interior, fully equipped, power steering, locks, brakes, windows, AM/FM stereo tape player, all wheel, factory T-top, tilt windows, rear def. Six months warranty. \$7700. Or Best Offer! Call 235-0242 after 5 or weekends.

### MUST BE SEEN!!

### 1978 PONTIAC PHOENIX

4 dr. 4 spd. 305 V8, P/S, P/B, A/C, AM/FM, stereo, 10,000 miles, steel belted radials. Excellent condition. \$3800. Call 284-2074 between 9-5pm. Ask for "Bob"

### 1968 VW SQUAREBACK

As is \$100. Call 667-7449 after 4pm

### 1975 CHEVY CAPRICE CLASSIC

A/C, all power and factory options. Recent valve interior, new radials and snow tires. Excellent condition. \$3275 or best offer.  
Call 759-9139

### 1976 MUSTANG II

6 cyl. auto, AM/FM radio, P/S, P/B, console, A/C, rear defroster, new radials & snow tires, low mileage.  
Call 997-3425

### 1974 BUICK CENTURY

P/S, P/B, P/W, Air, Stereo, Tilt Wheel, magis, radials, new exhaust, brakes & shocks. \$1700.  
Call 751-1157

### AUTO PARTS & SUPPLIES

### MODERN AUTO PARTS

Open 7 Days

SUNDAY: 10-7 p.m.

\* PARTS \* PAINTS \* MACHINE SHOP

"Mechanic on duty 7 days"

DISCOUNT PRICES!

82 RUTGERS ST.

BEHAVILLE

759-5555

FOR COMPLETE LINE OF

\* AUTO PARTS

\* TIRES

\* ACCESSORIES

IT'S

CAR CARE

46-48 Franklin Ave., Nutley

667-3962

CAR CARE EXCLUSIVE

DRIVE-IN

INSTALLATION CENTER

### AUTO SERVICE

PROTECT YOUR CAR!

With vinyl side moldings.

Installed \$29.95

3 Vinyl Tops & Replacements

Sun Roofs

TOPS-UNLIMITED

46 Joralemon St., Belleville

Call for Free Estimate

### BUSINESS SERVICE

#### CARPENTERS & BUILDERS

#### JERRY PANACCIONE

ALL CARPENTRY REPAIRS AND REMODELING QUALITY WORK AT HONEST PRICES. CALL ME FOR FREE ESTIMATE. 751-6769 AFTER 5:30P.M. 1/21

#### CARPENTERS & BUILDERS

25 YEARS EXPERIENCE GENERAL REPAIRS NO JOB TOO SMALL

751-3115 12/27

### AUTO SERVICE

#### Kirk's Automatic Transmission

One of the most reputable and finest transmission specialists shops in the area.

FREE ESTIMATES

ONE DAY SERVICE

ALL WORK DOMESTIC AND FOREIGN

998-9666

20 RIVER ROAD

ON BELLEVILLE PIKE

NO. ARLINGTON, N.J.

Call 484-3688 anytime.

### 1979 CAMARO Z28

White with zirconia interior, fully equipped, power steering, locks, brakes, windows, AM/FM stereo tape player, all wheel, factory T-top, tilt windows, rear def. Six months warranty. \$7700. Or Best Offer! Call 235-0242 after 5 or weekends.

### MUST BE SEEN!!

### 1978 PONTIAC PHOENIX

4 dr. 4 spd. 305 V8, P/S, P/B, A/C, AM/FM, stereo, 10,000 miles, steel belted radials. Excellent condition. \$3800. Call 284-2074 between 9-5pm. Ask for "Bob"

### 1968 VW SQUAREBACK

As is \$100. Call 667-7449 after 4pm

### 1975 CHEVY CAPRICE CLASSIC

A/C, all power and factory options. Recent valve interior, new radials and snow tires. Excellent condition. \$3275 or best offer.  
Call 759-9139

### 1976 MUSTANG II

6 cyl. auto, AM/FM radio, P/S, P/B, console, A/C, rear defroster, new radials & snow tires, low mileage.  
Call 997-3425

### 1974 BUICK CENTURY

P/S, P/B, P/W, Air, Stereo, Tilt Wheel, magis, radials, new exhaust, brakes & shocks. \$1700.  
Call 751-1157

### AUTO PARTS & SUPPLIES

### MODERN AUTO PARTS

Open 7 Days

SUNDAY: 10-7 p.m.

\* PARTS \* PAINTS \* MACHINE SHOP

"Mechanic on duty 7 days"

DISCOUNT PRICES!

82 RUTGERS ST.

BEHAVILLE

759-5555

FOR COMPLETE LINE OF

\* AUTO PARTS

\* TIRES

\* ACCESSORIES

IT'S

CAR CARE

46-48 Franklin Ave., Nutley

667-3962

CAR CARE EXCLUSIVE

DRIVE-IN

INSTALLATION CENTER

### AUTO SERVICE

PROTECT YOUR CAR!

With vinyl side moldings.

Installed \$29.95

3 Vinyl Tops & Replacements

Sun Roofs

TOPS-UNLIMITED

46 Joralemon St., Belleville

Call for Free Estimate

751-1390

Call 751-1390

Call 751-1390

Call 751-1390

Call 751-1390

Call 751-1390

Call 751-1390

Call 751-1390

Call 751-1390

Call 751-1390

### BUSINESS SERVICE

#### EXTERMINATORS

#### TERMITES

\$199.95

• ANY HOUSE

• ANY SIZE

10 YEAR GUARANTEE

641-4722 2/21

GARDEN STATE EXTERMINATORS

#### AMERICAN A PEST CONTROL

Serving Nutley & Belleville daily Termites & Pest Control SPECIALIST  
Serving Essex, Passaic, Bergen Counties  
Free Estimates  
Call 667-4200 11/8

#### TERMITES

ANTS, ROACHES, SPIDERS, ETC. Termites can be one of the major causes of structural damage to your home & you may not become aware of a termite infestation for years.

FREE INSPECTION

With verbal report or estimate. F.H.A. & V.A. Certification & Warranty available.

LET US HELP YOU PROTECT YOUR INVESTMENT

N.J. Certification #50993

#### LEMING EXTERMINATORS

675-8516 11/1

#### FENCES

#### CHAIN LINK FENCES

INSTALLED

SMALL JOBS AND RESIDENTIAL FENCES

A SPECIALTY

FENCES, LTD

661-3323 759-4956

#### FLOOR SERVICE

• FLOOR WAXING

• RUG SHAMPOOING

All work done by owner.

Bob Berninger

667-1121

NUTLEY 10/25

#### HARDWOOD FLOOR SANDER & FINISHER

Natural & Stain

Insured

M. GERALDI

365-1576 12/20

#### HOME IMPROVEMENTS

For Free Estimate CALL 483-2793

#### Jerry Capanear

General Contractor

Specializing in KITCHENS, BATHROOMS, EXTENSIONS

• PLUMBING • ROOFING • PANELING • WINDOWS • CEILING • ATTICS • SIDING • DORMERS

• BASEMENTS • CARPENTRY

We sell and do our own work No middleman 2/28

#### CUSTOM ALUMINUM SIDING

• ROOFING • GUTTERS • CARPENTRY

Free Estimate - Fully Insured

MARK TRIGNANO 4/10

Call 667-4325 eves

#### ROOFING GUTTERS

• SIDING • TRIM • SILLS • STORM WINDOWS • DOORS • Free Estimates • CALL BOB 751-4155 1/20

#### JIM LUONGO HOME IMPROVEMENTS

• Aluminum Siding • New Bathrooms • Modern Kitchens • Additions • Roofing • Dormers • Basement Remodeling • FREE ESTIMATES 661-3210 4/31

#### PAT'S HOME IMPROVEMENT

All types of carpentry & mason work.

• Porches • Patios • Walks • Bathrooms • Sidewalks

Call 751-7611 2/28

### BUSINESS SERVICE

#### HOME IMPROVEMENTS

#### NU-LIFE GENERAL CONTRACTING

• PAINTING INT. EXT. • ROOFING OLD & NEW • SIDING ALL TYPES

LEADERS GUTTERS STORM WINDOW ADDITIONS DORMERS KITCHEN & BATHS

751-4497

#### BUYING DIRECT I SAVES YOU MONEY I

J & B

Call 751-7513

• Home Improvements • Aluminum Siding • Leaders & Gutters • Storm Doors & Windows • Carpentry & Roofing • Breakfronts • Repairs On All • FREE ESTIMATES

#### INDOOR/OUTDOOR PAINTING

FLOOR FINISHING • ROOFING • CARPENTRY • FLOOR TILES • GENERAL RE

**BUSINESS SERVICE**

**MISC. SERVICES**

**HANDYMAN**  
WHY PAY MORE  
• Gutters • Roofs • Windows • Painting • Carpentry • Lawn Care • Free Estimates • 271  
CALL JOE 759-0724

**TREES CUT**

**CELLARS CLEANED**  
CALL 933-3947 11/1

**MOVING & STORAGE**

**A & I COSTELLO**  
MOVING SERVICES INC.  
Reasonable Rates •  
991-8686  
NJ PM #79

N.J. LOCAL MOVER  
MOVE ANYTHING  
OCEAN OR FULL LOAD  
FOR FREE ESTIMATE  
CALL 478-8685 3/20

**JAKE'S MOVING**  
Lowest Rates  
GUARANTEED  
"For Your Service"  
CALL 773-5253 4/17

**MAASS MOVERS**  
989-8479  
RESIDENTIAL MOVERS  
SERVING  
ALL OF NEW JERSEY  
LOCAL & LONG DISTANCE  
INSURED MOVING & STORAGE 4/9

**PAUL'S MOVING & STORAGE**  
Local & Long Distance. Packing & Light Deliveries. 1 Van, 3 Men \$24 per hour  
675-6440  
Lic. 341 1/10

**CY'S MOVERS**  
• REASONABLE RATES  
• FULLY INSURED  
• LOCAL & LONG DISTANCE  
CALL 998-6644 12/27

**LIGHT HAULING APPLIANCES AND FURNITURE**  
Take Out All Appliances  
EVEN & WEEKENDS  
REASONABLE RATES  
667-6314 3/20

**ALDEN'S STORAGE COMPANY**  
1100 Route 1  
Cherry Hill 1/2  
741-9453  
Local & Long Distance  
675-2466 3/20

**PAINTING**  
SELF EMPLOYED VETERAN  
Will Do  
Interior-Exterior Painting  
Roof Repair  
Other Odd Jobs  
Free Estimates  
THE HOLIDAYS ARE COMING-  
GET YOUR ROOFS PAINTED NOW!  
CALL DAN 759-3146 4/10

**A & M PAINTING**  
Interior • Exterior  
Free Estimate  
Call After 5 p.m.  
743-6953  
"Special Rates For Holiday" 4/17

**NEED THE INTERIOR OF YOUR HOME PAINTED?**  
QUALIFICATIONS: Neat,  
Responsible & Reasonable!  
1 Call 252-1652 after 4pm

**D & V PAINTING**  
INTERIOR & EXTERIOR  
AUGUST SPECIAL  
On one family Colonial, Cape  
Cods & Split Levels  
Free Estimates  
Fully Insured  
Reasonable Rates  
CALL 746-8626 11/7

**T & L PAINTING**  
JUL & SUE  
PAPEHANGING  
SANTAS  
Free estimates  
Call  
667-4200 or 284-0553  
11/15

**VICTOR TIRODLA**  
Painting Contractor  
Interior & Exterior  
• PAINTING  
• GENERAL REPAIRS  
Carpenters  
Roofs, Leaders & Gutters  
Also Some Carpentry Work  
667-1893 4/10

**BUSINESS SERVICE**

**PAINTING**  
Interior & Exterior  
• "Neat & Reliable"  
Screen & Glass Repaired  
Stain Windows & Doors Installed  
Sheetrock Hanging & Spackled  
Call VINCENT  
667-3401 11/15

**"PAINTING"**  
"SPECIALIZING"  
IN INTERIORS  
Peter Anthony  
667-6524 667-8429 11/8

**PAINTER**  
BOBBY WITH HIS BRUSH  
INTERIOR AND EXTERIOR  
EXTERIOR SPECIALIST  
CALL BOBBY  
371-2615 242-9025 12/2

**PAINTING**  
• INTERIOR  
• EXTERIOR  
• FREE ESTIMATES  
CALL ANYTIME UNTIL 11 PM  
777-3266 11/7

**PETE'S PAINTING**  
Interior & Exterior  
Light Carpentry Work  
Estimates Cheerfully Given  
INSURED 751-4881 12/20

**FRANK RUMO**  
Painting/Decorating  
Paperhanging  
Interior & Exterior  
No Job Too Small  
Fully Insured  
998-7046 1/3  
European Craftsmen

**INTERIOR SPECIALIST!**  
• Painting  
• Paperhanging  
"BRIAN FINLAY"  
CALL 661-1165 12/1

**R.A.M. PAINTING**  
GENERAL CONTRACTOR  
Fully Insured  
FREE ESTIMATES  
CALL 743-4122 11/8

**PAINTING**  
ROOMS \$35.00 & UP  
• Kitchens  
• Living Rooms  
• Bedrooms  
• Bathrooms  
• Hallways  
Repair work: Very neat.  
CALL 471-4736 12/2

**PAINTING**  
• PAPERHANGING  
DeVINO'S  
DECORATING SERVICE  
Sanitizes  
Walltex  
• Wall Covering  
Clarence B. Davis Sr., Prop.  
Insured - Free Estimates  
485-7069  
References Given In Your Area 11/8

**TRIPLE E PAINTERS**  
We point it for  
997-3973 3/14

**PLUMBING & HEATING**  
FUEL CO. FUEL OIL  
C.O.D. C.O.D.  
MINIMUM 20 GALLONS  
24 HOUR  
BURNER SERVICE  
748-7013 12/26

**SAVE HEAT**  
With "Crystal Clear Plastic"  
Many Kinds  
771 Edgar Rd.  
Elizabeth, NJ 07202  
355-1216 3/6

**WORLD OF PLASTIC**  
771 Edgar Rd.  
Elizabeth, NJ 07202  
355-1216 3/6

**WINDHEIM PLUMBING-HEATING**  
418 Franklin Ave., Nutley  
• GAS HEAT  
• HOT WATER HEATERS  
• DISPOSALS  
• DISHWASHERS  
• MODERNIZING  
BATHROOMS - KITCHENS  
667-6886 11/29

**KEEP YOUR PLUMBING YOUNG**  
**J.G. YOUNG & SONS INC.**  
PLUMBING & HEATING  
State License #368 & 2990  
KITCHEN & BATHROOMS REMODELED  
AUTOMATIC FIRE SPRINKLER SYSTEMS  
Gas Heat, Hot Water Heaters, Elec. Sewer Cleaning  
Resident - Commercial - Industrial  
Repairs, Alterations, New Construction 3/6

**PLUMBING & HEATING**  
DON'T BE IN THE COLD!  
I Don't Have Leaking Pipes  
Reach out for  
PLUMBING & HEATING CO.  
"We are within your reach"  
372-3637 3/21

**PLUMBING & HEATING**  
14 New Street  
Belleville  
759-1476

**PLUMBING & HEATING**  
KITCHEN & BATHROOMS REMODELED  
AUTOMATIC FIRE SPRINKLER SYSTEMS  
Gas Heat, Hot Water Heaters, Elec. Sewer Cleaning  
Resident - Commercial - Industrial  
Repairs, Alterations, New Construction 3/6

**PLUMBING & HEATING**  
KITCHEN & BATHROOMS REMODELED  
AUTOMATIC FIRE SPRINKLER SYSTEMS  
Gas Heat, Hot Water Heaters, Elec. Sewer Cleaning  
Resident - Commercial - Industrial  
Repairs, Alterations, New Construction 3/6

**BUSINESS SERVICE**

**RECREATION**

**SUN GLO CORP.**  
ITALIAN BOCCE BALLS  
BILLIARDS, RECREATIONAL  
SHUFFLEBOARD &  
ACCESSORIES  
DOMESTIC & IMPORTED  
CUES  
GENUINE BELOTTA BALLS  
111 Hekel St., Belleville  
759-4474 2/7

**ROOFING & SIDING**

**BUSARDO ROOFING CO.**  
Roofing-Seamless Gutters  
Leaders & Chimney W-4  
Fully Insured - Reasonable  
NO JOB TOO SMALL 3/8  
Call Anytime! 471-0417  
or after 5 p.m. 748-7330

**HILLO ROOFING CO.**  
667-4490 NUTLEY  
Install hot tar roofs,  
shingles, leaders & gutters. Fully  
insured. All work  
guaranteed. Free estimates. In-  
dustrial & residential. 4/10

**HARRISON & SON**  
OVER 50 YEARS  
Industrial & Residential  
Commercial  
HOT ASPHALT ROOFING  
"SPECIALISTS"  
Shingles & Slate  
Gutters & Leaders  
991-3319 3/27

**HOT ROOFS**  
• ALUMINUM SIDING  
• CARPENTRY  
• MASONRY  
All types, Industrial & Residential  
Guaranteed, insured, reliable.  
Very Good Prices.  
997-6804 997-6805  
484-2527 11/8

**KURANT CONSTRUCTION**  
11/8

**DON LUBY ROOFING**  
Free Estimate  
Leaders & Gutters  
All Work Fully Guaranteed  
667-3768 12/4

**TILE**  
**GENNA TILE**  
COMPLETE BATHROOM  
• Modernization  
• New Construction  
• Repairs  
• Alterations  
661-5172 1/2

**JOE GRADY**  
CERAMIC TILE INSTALLED  
• REROUTING  
• REPAIRS  
• COMPLETE MODERNIZATION  
• FREE ESTIMATES  
CALL 743-7874 1/2

**J. SCORDO & SON**  
CERAMIC TILE  
Walks & Floors  
at every decoration.  
Foyers, Entrances, Dem.  
Kitchens, Bathrooms.  
Over 30 Years Experience  
759-5449 11/7

**TV SERVICE**  
**De FRANCE TV REPAIRS**  
Color - Black & White  
30 Years Exp.  
759-1526 11/29

**Bob Drummond**  
TV - RADIO - HI FI  
SERVICE  
Over 25 Years Experience  
667-0068 4/9

**CHILD CARE**  
**NURSERY SCHOOLS**

**FRANKLIN ST. SCHOONHOUSE**  
NURSERY DAY CARE  
Limited enrollment. Certification.  
Flexible hours. Many options.  
Educational programs, home set-  
ting.  
Call for app.  
743-1161 4/9

**PLUMBING & HEATING**  
DON'T BE IN THE COLD!  
I Don't Have Leaking Pipes  
Reach out for  
PLUMBING & HEATING CO.  
"We are within your reach"  
372-3637 3/21

**PLUMBING & HEATING**  
14 New Street  
Belleville  
759-1476

**PLUMBING & HEATING**  
KITCHEN & BATHROOMS REMODELED  
AUTOMATIC FIRE SPRINKLER SYSTEMS  
Gas Heat, Hot Water Heaters, Elec. Sewer Cleaning  
Resident - Commercial - Industrial  
Repairs, Alterations, New Construction 3/6

**PLUMBING & HEATING**  
KITCHEN & BATHROOMS REMODELED  
AUTOMATIC FIRE SPRINKLER SYSTEMS  
Gas Heat, Hot Water Heaters, Elec. Sewer Cleaning  
Resident - Commercial - Industrial  
Repairs, Alterations, New Construction 3/6

**PLUMBING & HEATING**  
KITCHEN & BATHROOMS REMODELED  
AUTOMATIC FIRE SPRINKLER SYSTEMS  
Gas Heat, Hot Water Heaters, Elec. Sewer Cleaning  
Resident - Commercial - Industrial  
Repairs, Alterations, New Construction 3/6

**CHILD CARE**

**NURSERY SCHOOLS**

**WISE OMW Nursery School** 617 Washington Ave., Belleville  
**10TH ANNIVERSARY**  
Our children continue to enjoy the benefits of  
• A bright sunny 1st floor facility in a private home,  
reconstructed to a modern fully equipped pre school offering  
a 2 1/2 A.M. to 5 P.M. program.  
• A selective staff of accredited experienced  
teachers displaying a warm rapport with young children.  
• A fun learning program trained by educators &  
state department to which nursery schools report.  
CALL FOR APPOINTMENT TO VISIT SCHOOL  
Regular early fall sessions of your choice.  
759-1211 617 Washington Ave., Belleville 11/15

**Sandy Lane Nursery School**  
**PRE-SCHOOL DAY CARE**  
KINDERGARTEN  
AGES 2-6  
"A CHILD'S WORLD  
WHERE PLAYING IS LEARNING"  
634 Mill Street  
Belleville  
751-6380  
Days & hours to meet your needs.  
Hours: 7:30-5:45  
Or come in to register  
School open to visitors  
Developmental Programs in  
• Arts • Music • Skills  
• Language • Social Development  
Continuous day care program for working mothers  
Nutritionally Balanced Lunch  
State Licensed certified school & teachers  
NOW ACCEPTING REGISTRATIONS 3/13  
DEDICATED TO A PROGRAM OF EARLY CHILDHOOD EDUCATION

**The Magic Cottage Nursery School**  
"A PLACE WHERE LEARNING IS FUN"  
MEMBER BELLEVILLE CHAMBER OF COMMERCE  
MEMBER DAY CARE CO-ORDINATING COUNCIL  
STAFF CERTIFIED SCHOOL AND TEACHERS  
RANCO LUNCH  
• ARTS & CRAFTS  
• SCIENCE  
• MUSIC  
YEAR ROUND-HALF SESSIONS OR ALL DAY  
759-8758  
393 WASHINGTON AVE BELLEVILLE  
(CORNER ESSEX ST.) 12/12

**LITTLE SCHOLAR**  
751-4050 or 667-3489  
444 Union Ave., Belleville  
(Ent. at Little St.)  
NURSERY SCHOOL  
Day Care, Ages 2-5 hours flex.  
Tue. & Thurs. AM & PM classes  
still open.  
Ages 3-4 A.M. & P.M. Sessions  
Basic Preschool Program  
• Number Concepts 3/20  
• Reading Readiness  
• Arts, Crafts & Music  
• Supervised Playtime  
State licensed schools. All  
teachers CERTIFIED in early  
childhood Ed. Qualified  
medical aide on staff.  
Protected outdoor play area.

**OLIVE TREE**  
Ages 2-6  
7:30 a.m. - 5:30 p.m.  
"Christian Program"  
Meeting sat.

**BROUGHTON PRESBYTERIAN CHURCH**  
Belleville  
748-1984 3/27

**FRANCISAN SISTERS OF ST. ELIZABETH**  
Nursery  
174 Franklin Ave., Nutley  
Ages 2-5 Yrs. Hours 7-3  
Playroom, din. rm., rec. rm.  
with TV & stereo records. Hot  
lunch. 11:30 a.m. - 12:30 p.m.  
2300 Snook 3.  
Register 6:30, Mon. or Tues.  
even.  
235-1170 4/10

**YARD SALE**  
154 Garden Ave.,  
Belleville, N.J.  
Oct. 27 & 28, Sat. & Sun.  
10 - 4 p.m.  
RAIN DATE: Nov. 3 & 4.  
Large variety hand goods, tires,  
bikes, toys, clothes, & many new  
items.  
Call 438-9209

**YARD SALE**  
14 HOWE AVE. NUTLEY  
Sat. Oct. 27, 10-4pm  
RAIN DATE: OCT. 27-28, 10-4pm.  
MANY MISC. ITEMS.  
Household items, B&W TV,  
refrig., snow tires-E78-14, infant  
& children's items, games, etc.

**YARD SALE**  
274 Park Ave.  
Nutley, N.J.  
October 27 & 28  
10-5 p.m.  
Misc. items.

**STUNNING BACKYARD SALE**  
48 Garden Ave., Belleville  
Fri-Sat-Sun 11-5PM  
School desk with chair,  
Berthoud & other chairs, kid  
clothes closet, TV stands, books,  
lamps, room divider, beautiful  
clothing for entire family,  
designer labels, reasonable,  
bric-a-brac, etc.

**3 PIECE TWIN BEDROOM SET**  
Twin bed & spring, tables,  
chairs, antiques, formal kit,  
table & 4 chairs, A/C, the  
chairs, wall hanging, may be  
seen at  
44 Wayne Place, Nutley  
Sat. Oct. 27 10-5PM  
Sun. Oct. 28 10-5PM

**YARD SALE**  
53 Birch St., Nutley  
Oct. 26 & 27  
9:30 - 4:00  
RAIN DATE: Nov. 2 & 3  
2 FAMILIES  
Furn., clothing, misc.

**YARD SALE**  
173 High Street,  
Nutley, October 27-28, 10-  
5PM. Many misc. items.

**EARLY BIRD SPECIAL**  
"Something for Everyone"  
at 18 Adams St., Nutley  
8:30am. Sat. Oct. 27  
& Sun. Oct. 28  
Girls & women's clothing,  
dresses, single size bedspreads,  
jewelry, misc. knick-knacks, etc.

**YARD SALE**  
28 Eastville Ave., Nutley  
Sat. Oct. 27 9-4PM  
Sun. Oct. 28 9-1PM

**CHILD CARE**

**NURSERY SCHOOLS**

**WISE OMW Nursery School** 617 Washington Ave., Belleville  
**10TH ANNIVERSARY**  
Our children continue to enjoy the benefits of  
• A bright sunny 1st floor facility in a private home,  
reconstructed to a modern fully equipped pre school offering  
a 2 1/2 A.M. to 5 P.M. program.  
• A selective staff of accredited experienced  
teachers displaying a warm rapport with young children.  
• A fun learning program trained by educators &  
state department to which nursery schools report.  
CALL FOR APPOINTMENT TO VISIT SCHOOL  
Regular early fall sessions of your choice.  
759-1211 617 Washington Ave., Belleville 11/15

**Sandy Lane Nursery School**  
**PRE-SCHOOL DAY CARE**  
KINDERGARTEN  
AGES 2-6  
"A CHILD'S WORLD  
WHERE PLAYING IS LEARNING"  
634 Mill Street  
Belleville  
751-6380  
Days & hours to meet your needs.  
Hours: 7:30-5:45  
Or come in to register  
School open to visitors  
Developmental Programs in  
• Arts • Music • Skills  
• Language • Social Development  
Continuous day care program for working mothers  
Nutritionally Balanced Lunch  
State Licensed certified school & teachers  
NOW ACCEPTING REGISTRATIONS 3/13  
DEDICATED TO A PROGRAM OF EARLY CHILDHOOD EDUCATION

**The Magic Cottage Nursery School**  
"A PLACE WHERE LEARNING IS FUN"  
MEMBER BELLEVILLE CHAMBER OF COMMERCE  
MEMBER DAY CARE CO-ORDINATING COUNCIL  
STAFF CERTIFIED SCHOOL AND TEACHERS  
RANCO LUNCH  
• ARTS & CRAFTS  
• SCIENCE  
• MUSIC  
YEAR ROUND-HALF SESSIONS OR ALL DAY  
759-8758  
393 WASHINGTON AVE BELLEVILLE  
(CORNER ESSEX ST.) 12/12

**LITTLE SCHOLAR**  
751-4050 or 667-3489  
444 Union Ave., Belleville  
(Ent. at Little St.)  
NURSERY SCHOOL  
Day Care, Ages 2-5 hours flex.  
Tue. & Thurs. AM & PM classes  
still open.  
Ages 3-4 A.M. & P.M. Sessions  
Basic Preschool Program  
• Number Concepts 3/20  
• Reading Readiness  
• Arts, Crafts & Music  
• Supervised Playtime  
State licensed schools. All  
teachers CERTIFIED in early  
childhood Ed. Qualified  
medical aide on staff.  
Protected outdoor play area.

**OLIVE TREE**  
Ages 2-6  
7:30 a.m. - 5:30 p.m.  
"Christian Program"  
Meeting sat.

**BROUGHTON PRESBYTERIAN CHURCH**  
Belleville  
748-1984 3/27

**FRANCISAN SISTERS OF ST. ELIZABETH**  
Nursery  
174 Franklin Ave., Nutley  
Ages 2-5 Yrs. Hours 7-3  
Playroom, din. rm., rec. rm.  
with TV & stereo records. Hot  
lunch. 11:30 a.m. - 12:30 p.m.  
2300 Snook 3.  
Register 6:30, Mon. or Tues.  
even.  
235-1170 4/10

**YARD SALE**  
154 Garden Ave.,  
Belleville, N.J.  
Oct. 27 & 28, Sat. & Sun.  
10 - 4 p.m.  
RAIN DATE: Nov. 3 & 4.  
Large variety hand goods, tires,  
bikes, toys, clothes, & many new  
items.  
Call 438-9209

**YARD SALE**  
14 HOWE AVE. NUTLEY  
Sat. Oct. 27, 10-4pm  
RAIN DATE: OCT. 27-28, 10-4pm.  
MANY MISC. ITEMS.  
Household items, B&W TV,  
refrig., snow tires-E78-14, infant  
& children's items, games, etc.

**YARD SALE**  
274 Park Ave.  
Nutley, N.J.  
October 27 & 28  
10-5 p.m.  
Misc. items.

**STUNNING BACKYARD SALE**  
48 Garden Ave., Belleville  
Fri-Sat-Sun 11-5PM  
School desk with chair,  
Berthoud & other chairs, kid  
clothes closet, TV stands, books,  
lamps, room divider, beautiful  
clothing for entire family,  
designer labels, reasonable,  
bric-a-brac, etc.

**3 PIECE TWIN BEDROOM SET**  
Twin bed & spring, tables,  
chairs, antiques, formal kit,  
table & 4 chairs, A/C, the  
chairs, wall hanging, may be  
seen at  
44 Wayne Place, Nutley  
Sat. Oct. 27 10-5PM  
Sun. Oct. 28 10-5PM

**YARD SALE**  
53 Birch St., Nutley  
Oct. 26 & 27  
9:30 - 4:00  
RAIN DATE: Nov. 2 & 3  
2 FAMILIES  
Furn., clothing, misc.

**YARD SALE**  
173 High Street,  
Nutley, October 27-28, 10-  
5PM. Many misc. items.

**EARLY BIRD SPECIAL**  
"Something for Everyone"  
at 18 Adams St., Nutley  
8:30am. Sat. Oct. 27  
& Sun. Oct. 28  
Girls & women's clothing,  
dresses, single size bedspreads,  
jewelry, misc. knick-knacks, etc.

**YARD SALE**  
28 Eastville Ave., Nutley  
Sat. Oct. 27 9-4PM  
Sun. Oct. 28 9-1PM

**FOR SALE**

**GARAGE SALES**

**GARAGE SALE**  
October 27 - 9-5PM  
Black & white TV, pool table,  
lamps, household items, toys,  
games, etc. Books-horror-overseas  
old, also paperbacks, Christmas  
decorations, much more.  
178 Floyd St., Belleville

**YARD SALE**  
227 Nutley Ave., Nutley  
Oct. 27 & 28  
10 - 5 p.m.  
MOVING - MUST SELL  
EVERYTHING.  
Pine floor, hardwood, dining  
room, living room, and tables,  
desk, odds & ends. Antique fur-  
niture, oak table & 3 chairs,  
children's clothing, household  
items, china & glass & tools.

**GARAGE SALE** Friday, Oct.  
Saturday, Oct. 27, 10-5PM.  
Many new items. 6 Col-  
lege Place, Nutley (Off High &  
Lake)

**GARAGE SALE**  
600 Union Ave.,  
Sat. Oct. 27  
9 - 4 p.m.  
Housewares, clothing, books &  
misc.

**GARAGE SALE**  
135 Margaret Ave., Nutley  
Oct. 27 & 28  
9 - 5 p.m.  
Household items, bric-a-brac,  
plants, jewelry, adding machine,  
cash register.

**YARD SALE**  
93 PASSAIC AVE, NUTLEY  
Oct. 27 - 10am-4pm  
RAIN DATE: Nov. 3  
Household goods, contour  
lounge chair, odds & ends.  
All Good Condition"

**YARD SALE**  
Oct. 26 & 27, 10am-5pm  
112 Kental Ave., Nutley  
(Off Kingsland St.)  
Old & New Items & Some Anti-  
ques.  
RAIN DATE: Nov. 3rd  
No Checks Please  
Set \$249.  
8 pc living room set \$249.  
Immediate Delivery  
742-5555 1/2

**GARAGE SALE**  
41 Cathedral Ave., Nutley  
Oct. 27 & 28  
10 - 5 p.m.  
Round oak pedestal table, pic-  
tures, toys, baby items, etc.

**GARAGE SALES**  
**BASEMENT SALE** 33 Tappan  
Ave., Belleville, Friday & Satur-  
day Oct. 26-27, 10AM-5PM.  
No early birds. Many misc.  
items.

**GARAGE SALE**  
Birch kit, cabinets & counter w/2  
sinks & faucets, adobe/fan  
cabinets for 3 rooms, storm/den-  
door, gross cuter, self propell-  
ed, 2 med. cabinets, misc. items.  
363 Washington Ave., Nutley  
Sat. Oct. 27, 10-5pm  
Sun. Oct. 28, 10-2pm

**YARD SALE**  
39 Linden Ave., Belleville  
SUNDAY, NOV. 4th 10-4pm  
Contents of home: living room  
furn. Med. style lamps, room  
dividers, tools, clothes, cameras,  
curtains & hild. items. 11/7

**3 FAMILY YARD SALE** 136  
Centre St., Nutley, October 27,  
10AM-4PM.

**YARD SALE**  
154 Garden Ave.,  
Belleville, N.J.  
Oct. 27 & 28, Sat. & Sun.  
10 - 4 p.m.  
RAIN DATE: Nov. 3 & 4.  
Large variety hand goods, tires,  
bikes, toys, clothes, & many new  
items.  
Call 438-9209

**GARAGE SALE**  
14 HOWE AVE. NUTLEY  
Sat. Oct. 27, 10-4pm  
RAIN DATE: OCT. 27-28, 10-4pm.  
MANY MISC. ITEMS.  
Household items, B&W TV,  
refrig., snow tires-E78-14, infant  
& children's items, games, etc.

**YARD SALE**  
274 Park Ave.  
Nutley, N.J.  
October 27 & 28  
10-5 p.m.  
Misc. items.

**STUNNING BACKYARD SALE**  
48 Garden Ave., Belleville  
Fri-Sat-Sun 11-5PM  
School desk with chair,  
Berthoud & other chairs, kid  
clothes closet, TV stands, books,  
lamps, room divider, beautiful  
clothing for entire family,  
designer labels, reasonable,  
bric-a-brac, etc.

**3 PIECE TWIN BEDROOM SET**  
Twin bed & spring, tables,  
chairs, antiques, formal kit,  
table & 4 chairs, A/C, the  
chairs, wall hanging, may be  
seen at  
44 Wayne Place, Nutley  
Sat. Oct. 27 10-5PM  
Sun. Oct. 28 10-5PM

**YARD SALE**  
53 Birch St., Nutley  
Oct. 26 & 27  
9:30 - 4:00  
RAIN DATE: Nov. 2 & 3  
2 FAMILIES  
Furn., clothing, misc.

**YARD SALE**  
173 High Street,  
Nutley, October 27-28, 10-  
5PM. Many misc. items.

**FOR SALE**

**MERCHANDISE**

**FOR SALE**  
BRIDGE TABLES \$5.00 EACH  
KITCHEN TABLES \$5.00 EACH  
WORKBENCH \$30.00  
CALL 667-1776 After 5 p.m.

**MATRESS FACTORY CLOSETOUT**  
BRAND NEW & FIRST QUALITY  
MATTRESS or BOXSPRINGS FROM  
\$19.  
ALL SIZES-CALL FOR PRICES.



**FOR SALE**  
WANTED TO BUY

**PAPER RECYCLING CENTER**  
**ZOZZARO BROS. INC.**  
EARN MONEY

Top Prices Paid For -  
• NEWSPAPERS • CORRUGATED • MAGAZINES  
• LEDGERS • IBM CARDS • COMPUTER PAPER

VISIT OUR CLEAN MODERN PLANT  
Mon-Fri 8 to 4  
Saturday 8 to 12  
36 CHESTNUT ST. (OFF HIGHT ST.) CLIFTON

**HELP WANTED**  
WANTED TO BUY

**PROMPT DEPENDABLE SERVICE**  
SINCE 1940  
**772-0283**  
CLIFTON

**ACCOUNTS PAYABLE**  
POSITION  
IN RETAIL DEPT. STORE.  
GOOD SALARY & BENEFITS.

APPLY PERSONAL OFFICE  
MONDAY THRU FRIDAY A.M.

**JANETTE NUTLEY CENTER**  
NUTLEY CENTER  
667-1900

**AVON**  
PLAY SANTA. THE AVON WAY  
this year! Sell lovely AVON gift  
items to friendly people near  
your home, earn extra cash to  
make your own holidays  
brighter. Full or part time. I'll  
show you how! Call now for  
more information.  
773-1844

**BABYSITTER**  
Mature person to sit for 7 and  
11 year old. 3:30-6 Thurs & Fri.  
9-5 Sat. - Shop & Shop area,  
Bloomfield.  
Call 759-0503 after 6pm

**BOOKKEEPER**  
**TYPIST**  
Experience Required.  
Hours: 9-3pm  
Mon. thru Fri.  
NUTLEY  
235-1881

**CARPET**  
**STEAM CLEANER**  
**HELPER**  
**WANTED**  
FULL TIME. WILL TRAIN.  
MUST BE NEAT IN  
APPEARANCE.  
CALL 235-1846

**CLERK TYPIST**  
Excellent opportunity for person  
to work with dynamic company.  
Good typing skills necessary.  
diversified work, pleasant  
working conditions. Benefits package  
includes Blue Cross, Blue Shield,  
Major Medical, Dental, Life Insurance,  
pension and profit sharing.  
Call 997-1000

**RAGEN**  
PRECISION INDUSTRIES  
9 Parre Ave., North Arlington  
An Equal Opportunity Employer

**DRILL PRESS OPERATOR**  
Some experience.  
CALL 667-3799

**B N S PRECISION, INC.**  
19 Robert St.  
Nutley, N.J. 10223

**DRIVER**  
With van or station wagon for  
pick-up and deliveries. Need to  
know New Jersey & New  
York.  
Call 374-5959 (8am-4:30pm)

**FILE CLERK**  
Some office experience required.  
diversified duties.

**McBEE SYSTEMS**  
151 Cortlandt St.,  
Belleville, N.J.  
759-6500 Ext. 313  
An Equal Opportunity Employer m/f

**FILES**  
Downtown Newark  
HS Grad.

Fee paid \$115  
**CIRCULAR FILES**  
Fee paid \$130  
Some experience.  
**WADSWORTH PERSONNEL SERVICE**  
24 Commerce St., Newark  
628-4092

**FULL/PART TIME**  
For folding, packing, order  
checking and printing in silk  
screen shop. Apply in person 9-3pm.

**THE RED DIAMOND CO.**  
368 Cortlandt St., Belleville

**GAL/GUY FRIDAY**  
Part Time  
Monday thru Friday  
11 a.m. - 1 p.m.  
Call 667-9436

**HELP WANTED**  
**CLERK TYPIST**  
Attractive opening available offering  
interesting diversified duties. Good starting  
salary; liberal company benefits.

Call, write or apply:  
Personnel Department, 997-3000  
**H. GOODMAN & SONS**  
969 Newark Turnpike, Kearny, N.J.  
An Equal Opportunity Employer

**COLLECTIONS**  
We are seeking a bright and experienced individual  
with ability to make outside commercial-collection  
calls and handle own correspondence. Complete  
benefits package.  
Call to arrange for an interview  
**759-6500 Ext. 313**  
**McBEE SYSTEMS**  
151 Cortlandt St., Belleville, N.J.  
An Equal Opportunity Employer m/f

**DRIVER**  
KNOWLEDGE OF NEW YORK AND NEW JERSEY  
AREA. OFFICE SERVICES REQUIRED WHEN NOT  
DRIVING. LIBERAL COMPANY BENEFITS.

WRITE TO: P.O. BOX 524,  
Kearny, N.J. 07032  
An Equal Opportunity Employer m/f

**INTERNS - PART TIME Unsalary**  
Needed for New Jersey's finest cable TV  
station.  
Technical, camera, producers, directors,  
newscasters, make up artists, scenery  
painting, musicians, singers.  
College major or experience required.  
**667-2700**

**MACHINISTS**  
MEN/WOMEN  
INFLATION GOT YOU DOWN?  
Help Your Economy  
The Worthington Way!  
COMPARE THE RATES

- RADIAL DRILLS 7.24/hr.
- BORING MILL 7.51 to 7.60/hr.
- (horizontal & vertical) • TURRET LATHES 7.33/hr.
- (Chuckers, Bar stock) • EXTERNAL & INTERNAL 7.24 to 7.33/hr.

GRINDERS  
INFLATION FIGHTERS

- Top Growing Wages
- Steady Work
- Improved Production Bonus based on YOUR Skill
- Cost of Living (Adjustment Made Quarterly)
- Outstanding Family Health Plan

And more...get the details  
If you can set up, follow prints, and operate one or  
more of the machines above, come see us in person,  
8:30 A.M. to 4 P.M. to discuss openings on the 2nd  
shift. Evenings and Saturday mornings by appointment.  
Call 484-1234, Ext. 263

**WORTHINGTON PUMP CORP. (USA)**  
Engineered Pump Division  
401 Worthington Avenue  
Horison, New Jersey  
An Equal Opportunity Employer m/f

**MACHINISTS**  
Experienced in Operating

- ENGINE LATHE
- MILLING MACHINE
- DRILL PRESS
- RADIAL DRILL
- NC EQUIPMENT
- HORIZONTAL BORING
- PLANNER HAND
- VERTICAL BORE
- MECHANICAL ASSEMBLERS

Must be own set-ups and work from drawings with  
minimum supervision. Day and night shift openings  
available. Outstanding benefits program.  
Modern plant and equipment.

**INTERVIEW HOURS**  
8AM TO 5PM DAILY  
MONDAY 8AM TO 8PM  
SATURDAY 8AM TO 12 NOON

**STANDARD TOOL & MFG CO.**  
788 Schuyler Ave. Lyndhurst N.J. 07071  
AN EQUAL OPPORTUNITY EMPLOYER 10/23

**MAIL CLERK**  
DISTRIBUTE MAIL. OPERATE OFFICE EQUIPMENT.  
DRIVER'S LICENSE REQUIRED. LIBERAL COMPANY  
BENEFITS. WRITE.  
P.O. BOX 524, KEARNY, N.J. 07032  
An Equal Opportunity Employer

**HELP WANTED**  
**NEED EXTRA MONEY?**  
IF YOU CAN WORK 8:30A.M.-5P.M. WHEN WE  
NEED YOU (APPROX. 15 DAYS A MONTH) YOU  
CAN EARN \$25 PER DAY. TO QUALIFY YOU  
MUST BE AVAILABLE WHEN WE CALL YOU AND  
BE ABLE TO WORK STANDING UP.  
APPLY PERSONNEL OFFICE  
**GRAPHIC SERVICES CORPORATION**  
14 MAIN STREET  
(FOOT OF MILL STREET)  
BELLEVILLE, N.J.

**SALESPERSONS**  
Full Time  
Experienced selling Children's apparel. Hours to call,  
Monday, Thursday & Friday between 6 p.m. & 9  
p.m.  
991-3197

**SECURITY GUARDS**  
Full Or Part Time  
Retirees Welcome!  
Innovative openings on all shifts. Must have clean record, car &  
phone. Uniform, hospitalization & insurance supplied. Glen Rock,  
B-11ville, Secaucus & No. Bergen area. Applicants apply in  
person.

**INTERSTATE SECURITY**  
576 Central Ave., East Orange, N.J.  
For other hours interview: 676-3720  
Interviews: Mon. thru Thurs. 9-4 P.M.  
An equal opportunity employer 12/13

**SERVICE ASSISTANT**  
Part time-but can go up to 40 hours. Valid N.J.  
driver's license necessary. Must be over 18. Retired  
person O.K. Duties include moving trucks around lot,  
hooking up trailer hitches, customer assistance &  
general clean up.

**U-HAUL**  
830 Broadway 482-2666 Newark  
Ask for Mr. Bee

**PART TIME**  
Diversified office duties.  
Evening hours 6:30-9:00 P.M.  
Come in for interview  
between 7:30-8:30 P.M.  
**ROBINSON & ROMANO**  
345 Ampere Parkway  
Bloomfield, N.J. 11/15

**PART TIME**  
Clerical  
Homework opportunity. Ex-  
perience unnecessary. Send  
stamped self-addressed  
envelope to: LALCO, 6 Federal  
St., Belleville, N.J. 07009

**PART TIME**  
DRIVERS  
Homemakers, retired persons-  
opportunity to supplement your  
income. Transport school  
children in our cars and station  
wagons. A.M. & P.M. Must be  
over 21.  
Call for details.  
998-4800

**PART TIME**  
People needed to work from  
Bloomfield office in Verifica-  
tion Department. Car necessary.  
No experience necessary.  
\$5. per hour and up to start.  
Morning/night and weekend  
hours available.  
Call for interview  
429-7581  
College Students Accepted 11/1

**PART TIME**  
Mornings or Evenings  
\$4. per hour  
TELEPHONE  
SOLICITORS  
991-7373 or 991-7337

**PART TIME**  
TEACHER'S AIDE  
FOR LOCAL  
NURSERY SCHOOL  
CALL 759-1211

**EVENINGS**  
338-8212 OR 667-3538

**PART TIME**  
WORKERS NEEDED  
GENERAL OFFICE  
CLEANING  
Experienced desired but not  
necessary. Hours: Mon. thru Fri.  
6am-10pm. Sat. & Sun. open.  
Please reply giving phone  
number and best time to be con-  
tacted.  
Reply: NUTLEY SUN.  
Box 79  
Nutley, N.J. 07110

**RECEPTIONIST**  
Part Time  
9-3p.m. Mon. thru Fri.  
Must have pleasant telephone  
voice, light typing & general of-  
fice duties. Apply in person.  
VACU-MAX  
37 Rutgers St.  
Belleville, N.J.  
An Equal Opportunity Employer m/f

**RELIEF SWITCHBOARD OPERATOR**  
For modern board. Light typing.  
Company paid benefits.  
Call 778-4848

**HELP WANTED**  
**RECEPTIONIST**  
**SECRETARY**  
Opportunity for positive  
personable and smart  
secretary with very good  
skills (type 50 wpm). Ex-  
cellent working environ-  
ment.  
CALL:  
589-4466

**SALES PERSONNEL**  
EARN CHRISTMAS MONEY.  
RETAIL STORE SALES POSITION.  
ALL HOURS CONSIDERED.

APPLY PERSONAL OFFICE  
MONDAY THRU FRIDAY A.M.

**JANETTE NUTLEY CENTER**  
NUTLEY CENTER  
667-1900

**SEAMSTRESS**  
Experienced  
On All Alterations.  
Part Time  
751-5336

**SOHOMBE TO TYPE AT HOME**  
WILL DELIVER WORK. MUST  
HAVE OWN TYPEWRITER.

**CALL EVENINGS**  
661-5147

**SWITCHBOARD OPERATORS**  
West Orange  
answering service.  
• Morning shift 8-2 p.m.  
• Afternoons 1-6 p.m.  
Evenings 6-11 p.m.  
Experience necessary  
Call 731-6500 4/3

**TEACHER'S AIDE/ASSISTANT**  
For day nursery. Ages 6 months -  
2 years.  
Apply personally  
Oct. 26th  
Fri. eve. 5pm at  
430 Franklin St., Bloomfield Center

**TELLERS**  
Full And Part Time  
First National State  
Bank of New Jersey has  
immediate openings for  
experienced Tellers in our  
Suburban locations.  
We offer an excellent  
starting salary and complete  
benefit package.

**Special Interviewing**  
Mon. Oct. 29  
5:30 P.M. to 7 P.M.  
At our  
BROOKDALE OFFICE  
1000 Broad Street  
Bloomfield, N.J.  
You may also apply  
Any Weekday  
9:30 A.M. to 11 A.M.  
1:30 P.M. to 3 P.M.  
PERSONNEL DEPARTMENT

**First National State**  
An Equal Opportunity Employer

**TEMPORARY PERMANENT**  
**ATTENTION!!!**  
NO FEE EVER REQUIRED from you.  
Just come in and register  
with us and we'll take it from  
there! We offer secretarial,  
clerical, bookkeeping &  
key punch positions. PRE-  
HOLIDAY is the best time to  
start!

**PORTER/MAINTENANCE**  
Major savings bank has  
an opening for a  
PORTER/MAINTENANCE  
person at its Orange &  
Roseland office. Own  
vehicle required. Excellent  
working conditions and  
fringe benefits. If you are  
interested in applying,  
please call  
624-5800 Ext. 269

**REAL ESTATE SALESPERSON**  
AND/OR MANAGER  
For new Nutley office.  
Attractive terms.  
Call 731-0125  
or 991-3389 areas 11/1

**GREYHOUND**  
TEMPORARY/PERMANENT  
PERSONNEL  
Call Now  
340-3551  
228-3888  
485 Bloomfield Ave.

**PERSONAL**  
WE TAKE A PERSONAL  
INTEREST IN YOU. WE ARE NOT  
A CHAIN. STOP IN ANY TIME  
OR ON CALL PAT 778-0011 WHO  
WILL PLACE YOU IN A POSI-  
TION TO SUIT YOUR NEEDS.

**SECY'S**  
CLERK  
TYPISTS  
Long term, short term, No Fees,  
No Contracts, Bonus Program,  
PAID VACATION.

**baker times**  
999 Clifton Ave., Clifton 778-0011

**HELP WANTED**  
**TYPISTS**  
With or without steno

**MANPOWER**  
Temporary Services  
**746-5800**  
An Equal Opportunity Employer M/F

**TYPIST**  
Excellent opportunity for fast,  
accurate, responsible typist. Ex-  
perience with IBM Memory 100  
helpful, but not necessary. Must  
have 65 (plus) wpm experience.  
Excellent benefits, good starting  
salary, secure position with  
growing advertising agency.  
Call for appointment.  
Turchette Advertising Agency  
675 Franklin Ave., Nutley, N.J.  
PHONE 667-1221

**WANTED**  
Interested individual needed to  
operate shear in printed circuit  
shop. Good company paying  
benefits.

**P N C**  
CALL 751-5750

**SITUATIONS WANTED**  
MATURE WOMAN NEEDS  
WORK BASED SITTING & LIGHT  
HOUSEKEEPING. FOR WORK-  
ING PARENTS. LOCALLY. MON-  
DAY THRU FRIDAY.

**REFERENCES AVAILABLE**  
CALL 235-1997

**INSTRUCTIONS**  
Piano

**PIANO LESSONS**  
REASONABLE RATES  
CALL STEVE  
667-2196

**The smartest place to start a diet.**  
For classes in your town  
call collect 212-757-7671  
Bring in this ad and save  
\$3.00 when registering  
or re-registering

**lean line**  
Major member  
FLORIAN LEE 1978 Expires Nov. 3, 1979  
NUTLEY NEW YORK, Washington Ave.  
Mon. or 7:15 a.m. to 7 p.m. or 9:15 a.m.

**STAINED GLASS**  
CLASSES  
NOW BEING FORMED  
CALL AFTER 6 P.M.  
997-3746 3/13

**REGISTRATION**  
CONTINUOUS  
Call Now For Our  
Summer Schedule!  
ART INSTRUCTION  
OR ADULTS & CHILDREN  
DRAWING  
Painting & Design  
PORTRAIT PAINTING  
From MOD-  
MACBANE  
Beginners & Advanced  
Beginners & Advanced  
BASKETRY  
RATES REASONABLE  
NUTLEY ART CENTER  
200 Chestnut St., Nutley  
661-2280 1/2

**YOGA CLASSES**  
For toning the body, calming  
the nerves & alerting the  
mind.  
Classes consist of physical  
postures, breathing tech-  
niques & deep relaxation.  
For information & scheduling  
Call 661-2742  
or 661-0505 4/17

**BASS AND GUITAR**  
LESSONS  
IN YOUR HOME  
CALL TOM  
751-5184 2/8

**STATE CERTIFIED**  
READING TEACHER  
WILL TUTOR YOUR CHILD.  
EVENINGS. REASONABLE  
RATES.  
CALL AFTER 6P.M.  
667-3749 10/23

**LOST & FOUND**  
**LOST**  
WOMAN'S EYEGLASSES  
Pink/brown tone, plastic. Lost noon time Sat., Oct.  
6th vicinity Park Ave. or Nutley Sun. Bloomfield Ave.,  
Nutley  
NEED DESPERATELY!  
Please call Helen at The Sun  
667-2100

**LOST & FOUND**  
**LOST**  
LADIES' LARGE WALLET  
Saddle color, vicinity  
Chandler, Belleville on Sat.  
Oct. 13th. Sentimental val-  
ues & papers. REWARD OF-  
FERED!  
Call 667-0026  
Ask for 'Agnes'

**LOST PASSBOOK #301518.**  
Nutley Savings & Loan,  
Franklin Ave. Nutley, Payment  
stopped, return book to bank.

**LOST PASSBOOK #01-260-**  
7-00003918-7, First National  
State, Nutley Kingsland office  
Payment stopped, return book  
to bank.

**LOST SAVINGS CER-**  
TIFICATE 10090098,  
Nutley Savings & Loan, Nutley,  
N.J. Payment stopped, please  
return same to bank.

**LOST DOG**  
Black & brown shepherd wearing  
and collar with license tag #222.  
Male. Lost Sunday morning  
Grylock Ave., Belleville area.  
\$35 REWARD Call 751-6438

**LOST PASSBOOK #01-230-**  
100004705-0, First National  
State, Nutley Midtown office  
Payment stopped, return book  
to bank.

**LOST PASSBOOK 300930,**  
Nutley Savings & Loan, Nutley,  
N.J. Payment stopped, return  
book to bank.

**LOST PASSBOOK #305139.**  
Nutley Savings & Loan,  
Franklin Ave. Nutley, Payment  
stopped, return book to bank.

**REAL ESTATE**  
**BUSINESS OPPORTUNITIES**  
DISTRIBUTOR WANTED  
To make the extra dollars that  
count working from home, we  
offer a unique business oppor-  
tunity. Acquire a distributor  
dealership for handmade orien-  
tal rugs. Minimum inventory in-  
vestment \$1500. We help you  
locate. 8-30-430 or write P.O. Box 221,  
For Hills, N.J. 07931.

**NUTLEY INVESTMENT PROPERTY**  
Apts. & offices, 3 or more young  
tenants pay all util. Parking on  
premises. Ex loc in beautiful set-  
ting. \$1500 cash investment of  
\$69,900 along with financing  
could net you 10% cash on cash.  
NORTH REALTY & INV. CO. 964-  
6400

**FOR RENT**  
**LANDLORDS !!!**  
"WE HAVE REGISTERED PEOPLE  
WHO ARE SCREENED & CHECKED  
TO FILL YOUR VACANCIES!"  
Selective Referrals Only!

**NO FEE**  
A LOCAL COMPANY  
DON BEECHER, AGENCY Bkr.  
748-5843 11/15

**LANDLORDS!**  
**RENTING**  
"CAN BE A HEADACHE!"  
Let us do the work for you.  
WE WILL  
Advertise, take applications,  
screen tenants, show you in your  
convenience, & take deposit.  
WE WON'T  
give out addresses.  
All this and NO fee to landlords.  
If makes SENSE for you to have  
us.

**FRANKLYNN**  
REAL ESTATE AGENCY  
667-4144  
Handle your next vacant apt. 1/17

**NUTLEY**  
OFFICE SPACE AVAILABLE  
1st fl. \$250 per month, heat  
included. Avail. 11/17  
Call Realtor

**SUBURBAN ESSEX**  
REALTY  
510 Franklin Ave., Nutley  
(Next to Franklin Theatre)

**2200 SQUARE FEET**  
MODERNIZED OFFICE SPACE  
40 Broad St., Bloomfield

**300 SQUARE FEET**  
ONE OFFICE  
50 Broad St., Bloomfield

**700 SQUARE FEET**  
TWO OFFICES  
50 Broad St., Bloomfield

**CONTACT**  
MR. SPRANG  
AT: UPTON'S  
743-3300





# Travel, loss of rivalries factors in decision against conference

Continued from page one.

ing the conference would "benefit the overall picture in sports," and BHS Athletic Director Jim Silvestri, also a council member, strongly defended the conference proposal.

It immediately became clear, however, that trustees had their doubts. Trustees Peter Clarizio and Anthony D'Agostino complained p.m. Monday make-up time for that Belleville athletes and the rain-outed football games would system's sports program were not getting enough recognition from the

larger area newspapers now and worried that with the local teams playing in a division with no Essex County schools that recognition could dwindle even further.

Several board members pointed out that travel time would be increased with Belleville playing schools like Rahway, Hillside and Roselle, and D'Agostino said the 3 p.m. Monday make-up time for that Belleville athletes and the rain-outed football games would system's sports program were not getting enough recognition from the

ing more instructional time away." Board President Ralph Risoli said fans from the general public, especially senior citizens, would be adversely affected too by longer travel. "We want grandparents, cousins, aunts and uncles to see these kids in action," he said.

Silvestri said traveling times would be comparable to those now. He also contended that the Belleville sports program would eventually get recognition since it is on the upswing. Belleville's wrestling teams, he said, have been successful for many years and now have wide, automatic recognition. "If you start winning year in, year out, you're going to get recognition," Silvestri told trustees.

Silvestri said that because of existing contracts, Belleville would be able to retain its football games with Nutley and Livingston, the two biggest fan draws, even after joining the conference. But trustees worried that that situation might change in the two years before Belleville joined.

Trustees Michael Chieffo and Caesar Romano asked Silvestri to explore the possibility of forming a

new conference. "The point I'm trying to make is that if all the independent get together, we're no longer independent," Romano said.

Chieffo said a new "Meadowlands Conference" could be formed with just six teams, the number it takes to create a recognized championship conference. He said high school sports might then move in the same direction as professional sports in which football teams, for instance, play each other twice in the same season.

Silvestri was to have met this week with acting Nutley High Athletic Director Tom Gallucci to discuss the possibility of a new conference. The idea already has some support on the Nutley Board of Education.

## Lambert's Buc Shots

Continued from page 11.

strong game against the Raiders last week. The defense was awesome, setting up the Jets' first touchdown with an interception. In the second half, with the Jets trailing 10-7 and the fans forming a lynch mob, Todd threw, up a Hail Mary pass blessed by Pope John Paul II. The ball was caught miraculously by Wesley Walker in the end zone. The Jets scored a third touchdown on a Scott Dierking run and sealed up the win when Todd hit Mickey Schuler in the end zone with a pass that couldn't miss. You see, Schuler was all alone in the end zone — there wasn't a Raider within 15 yards of him.

Come on, Walt, you've done a great job in rebuilding the Jets into a fine club. You've helped to bring back respectability to Shea Stadium, and let fans can look at their team with a great deal of pride. The Jets are only a game behind second-place Miami and have a good chance at the playoffs. Why don't you solidify an already strong team with a proven leader in Matt Robinson? The defense can't carry Todd the rest of the season.

Congratulations to the Pittsburgh Pirates on their great comeback in the 1979 World Series. The Pirates won the Series 4-3 after trailing three games to one. The unfortunate victims of the Pirate onslaught were the Baltimore Orioles who had a marvelous season. Both teams have a great deal to be proud of, and the Series was a very exciting affair. Major league baseball had a great season in 1979. Look for more of the same in 1980.

Finally, the answer to last week's quiz. The question was what team did Belleville beat in 1972 that was undefeated and considered a good shot at the state crown? The answer is Orange High School. Belleville beat the 1972 Orange 7-0 in a driving rainstorm for Orange's first loss of the season. Belleville at the time was 1-3-1 but would go on to a 4-4-1 record.

Now here's this week's quiz. When was the last time a Belleville football team defeated Seton Hall and where was the game played?

## New garbage contract will be very expensive

Continued from page one.

old contract in order to cut costs. Several options had been suggested to the board in a letter from Mark Lerner, a lawyer with the Newark firm that represented Pucillo. Lerner said the suggestions might be considered regardless of whether or not Belleville eventually signed a contract with Pucillo.

Lerner said the town might build provisions for added fuel and labor costs into its contract to give the disposal firm a cushion. The contract might also be broken into individual

parts, like pick-ups for schools, businesses and multi-family dwellings, he said, and bids be let out on each. Lerner suggested a 60-pound limit on cleanup materials, with the exception of freezers, refrigerators and other heavy appliances. The limit now is 200 pounds.

Pickups might be altered, Lerner said, so that garbage would be collected from schools and apartments only at the curb to save time and money. Lerner suggested that the town consider ending the requirement that its contractor provide a dump site for the town's trucks and residents.

Commissioners considered these and several other proposals but decided they would like to try to keep the present contract specifications if possible. "We want to give the same services to the taxpayers," said Mayor Michael Marotti, who suggested the present contract be bid again. "Then if they (the bids) come in and they're too high, we can cut here and cut there," he said.

Town Attorney Frank Zinna pointed out, though, that if the bids were rejected there would be little time to let out new ones before the present contract expired. Commissioners eventually agreed to advertise one, three and five-year contracts with the present specifications but with Lerner's suggestions attached as alternatives.

**You Name It...We'll Frame It**

- QUALITY Custom & Stock Frames
- Complete Department for Lithographs & Prints
- Oil Paintings - European & American
- Complete line of mats

**art galleries royale**  
500 Stuyvesant Ave., Lyndhurst 438-3075

**IT'S WORTH THE TRIP FROM BELLEVILLE**

**TO SAVE ON YOUR NEXT CAR!**

<b>75 SUPER BEETLE</b> VW - 4 cyl, 4 speed manual trans, manual steering/brakes/surround, AM/FM Hereo, 39,538 mi.	<b>75 MALIBU CLASSIC</b> Chevy, Spearmin Green, Landau V-6, auto trans, pwr, strg & brks, Air Cond, AM-FM radio, rear window defogger, 36,683 mi.	<b>75 MONZA 3-2</b> Chevy, Yellow w/White int, Hatchback, 4-cyl, 4-spd, man. trans, man. strg/brks, Rallye white, AM radio, bucket seat, 36,420 mi.
<b>\$3195</b>	<b>\$3485</b>	<b>\$3494</b>
<b>77 CHEVETTE</b> Chevy, Russet Hatchback, 4 cyl, auto trans, man. steering & brakes, AM-FM stereo w. cassette, 45,453 mi.	<b>78 NOVA</b> Chevy, 4-dr Cream, 6-cyl, auto trans, pwr, strg, d/b's, A/C COND, AM radio, 36,382 mi.	<b>78 FORMULA</b> Pontiac, Silver, V-8, auto trans, pwr, strg/brks/wind, AIR COND, 11, whi cruise ctrl, AM/FM w/Track tape, int. gls, 1/2 vin. rf, 48,148 mi. \$4895
<b>\$2195</b>	<b>\$3495</b>	

**Best AUTO SALES**  
CORNER SCHUYLER AVE. BELLEVILLE PIKE. KEARNY 997-2110

**Special**

**TOYOTA DISC BRAKE PADS**

**FITS:**

- 71-73 CORONA
- 71-74 COROLLA 1600
- 72-73 CAMRY
- 71-75 CELICA

REGULAR PRICE \$12.26

**Save 50%**

WITH THIS COUPON... ONLY \$6.13

① LIMIT ONE COUPON PER CUSTOMER  
② SOLD OVER THE COUNTER ONLY (INSTALLATION NOT INCLUDED)  
③ OFFER GOOD TIL 11/30/79 WHILE SUPPLY LASTS

**EXTRA GOOD AUTOMOTIVE**  
267 RIVER ROAD, NO. ARLINGTON, NJ  
Call 998-4651

## RUTGERS UNIVERSITY '79 FOOTBALL SPRINGBOARD TO THE '80'S



Sept. 8	**HOLY CROSS	2:30	Home
Sept. 15	Penn State	1:30	Away
Sept. 22	BUCKNELL	2:30	Home
Sept. 29	Princeton	1:30	Away
Oct. 6	***TEMPLE	1:30	Home
Oct. 13	Connecticut	1:30	Away
Oct. 20	William & Mary	2:00	Away
Nov. 3	Tennessee	1:30	Away
Nov. 10	*ARMY	1:30	Home
Nov. 17	VILLANOVA	1:00	Home
Nov. 25	Louisville	1:30	Away

Giants Stadium \*\*Letterwinners' Day \*\*\*Homecoming

The 1978 season proved to be a great one, as Head Coach Frank Burns led the Scarlet Knights to a 9 - 3 record and an appearance in the nationally televised inaugural Garden State Bowl, against Arizona State University.

With a core of 29 returning Lettermen, including 14 Starters to work with, Coach Burns believes 1979 will be another proud season. 1979 will also be a major step to the '80's and fulfillment of the future of Rutgers University Football.

Coach Burns and the entire team look forward to seeing you in the stands. The Scarlet Knights want and need your support. Winning is a total team effort; and, with your tickets, you're a part of the team.

FOR TICKET INFORMATION CALL: (201) 932-2766

FOR TICKETS CALL: CHARGE IT®

1-800-223-1814 or (201) 332-6360 or VISIT ONE OF THESE

OFFICIAL RUTGERS UNIVERSITY FOOTBALL TICKET OUTLETS:

**AMERICAN NATIONAL BANK AND TRUST OF NEW JERSEY**  
36 Offices Throughout Essex, Morris, Sussex, and Warren Counties

**BORUP'S RADIO**

104 Smith Street

Perth Amboy

**FINGER SPORTING GOODS**

513 West Union Avenue

Bound Brook

**FIRST SAVINGS AND LOAN ASSOCIATION**  
5 Offices Throughout Camden, Middlesex, and Somerset Counties

**FIRST NATIONAL BANK OF CENTRAL JERSEY**

16 Offices Throughout Hunterdon, Somerset, and Union Counties

**GERVIN'S SPORT SHOP**

82A Main Street

Woodbridge

**MILLERS ON THE MALL**  
Mid-State Mall, Route 18  
East Brunswick

**THE NATIONAL BANK OF NEW JERSEY**

15 Offices Throughout Middlesex and Union Counties

**RUTGERS**  
THE STATE UNIVERSITY OF NEW JERSEY

1000 State Street

1000 State Street

1000 State Street

1000 State Street

1000 State Street

1000 State Street

1000 State Street

1000 State Street

1000 State Street

1000 State Street

1000 State Street

1000 State Street

1000 State Street

1000 State Street

**FRANKLIN NUTLEY**  
510 FRANKLIN AVE. 667-1777

**NORTH DALLAS "forty"**

Starring  
**Nick Nolte R**

**Mr. and Mrs. HOMEOWNER,**

Your Home May Be Worth Many Thousands of Dollars More Than You Realize in Today's Increasingly Demanding Real Estate Market Place.

Your Office Has an Immediate Need For Homes in Your Area to Fulfill The Demands Of Our Qualified Buyers . . .

If You Feel You Might Be Interested In Selling Your Home, Or Would Care To Have Further Details About It's Current Market Value Before Deciding, Please Call, And I Will Be Happy To Arrange An Appointment To Stop By At Your Convenience For An Evaluation . . . At No Obligation.

Please Call

**DON REALTY, INC.**

**759-0597**

Our Three Area Offices and Professional Sales Staff of Thirty, Are Open and Available to the Home Buyer/Seller Seven Days a Week  
Weekdays: 9 a.m. to 9 p.m. Weekends: 9 a.m. to 6 p.m.

## EL MESON DE ESPAÑA

El Meson welcomes you to its interpretation of Spanish Elegance and comfortable atmosphere of their cocktail lounge.

Let us spoil you with food, service & atmosphere.

Visit the new and exciting world of "El Meson" on your lunch hour

Choose from over twenty Spanish luncheon specialties and ELEGANT SURROUNDINGS for your dining delight

Lunches From \$3.25 to \$6.00

Lunch will be served Tuesday to Saturday, 11 to 3 for your convenience  
Business Luncheons Welcomed  
Group Accommodations up to 40 people  
Call for Special Group Packages

481-2500

Announcing a limited engagement of a European-acclaimed accordionist and singer direct from Spain every Wednesday, Thursday & Friday Nights starting October 10th thru November 2nd.

246 Heller Parkway  
1 Block from  
BELLEVILLE CITY LINE  
North Newark, N.J.

EASY ACCESS  
One Mile from Route 3 or the Parkway

SUPERB DINING  
SPACIOUS PARKING

## Eat Less Saturated Fat

American Heart Association

WE'RE FIGHTING FOR YOUR LIFE

ShopRite has...

# PRICE PLUS

The MEATing Place® USDA Choice Beef USDA Grade "A" Poultry



COME TO THE  
**holiday food expo**  
1979

- Food Information Booths
- Displays
- Food Sampling
- Prizes/Gifts
- Demonstrations

A consumer education food show... the first of its kind!

GRAND PRIZE TRIP FOR TWO TO THE BAHAMAS including airfare, hotel, meals and taxi to and from the airport. Co-sponsored by ShopRite Supermarkets and WAKAFERN FOOD.

**ShopRite's WATER ADDED**

<b>SMOKED HAMS</b>	<b>BUTT PORTION</b>
<b>77¢</b>	<b>87¢</b>
lb.	lb.

**FRESH BUTT BONELESS PORK ROAST**

**87¢**

lb.

**Double Coupons**

Check Stores For Details!

Offer good thru Sat., Oct. 27, 1979

**WHOLE WITH THIGHS CHICKEN LEGS**

**57¢**

lb.

ANY SIZE PACKAGE

**BEEF GROUND CHUCK**

**\$1.57**

lb.

ANY SIZE PACKAGE

**CHICKEN, SKINLESS Boneless Breast**

**\$1.77**

lb.

**SHANK HALF, PORK Fresh Ham**

**\$1.07**

lb.

**PERDUE, 4 TO 6 LBS. AVG. Oven Stuffers**

**77¢**

lb.

**BUTT HALF, PORK Fresh Ham**

**\$1.17**

lb.

**Cornish Hens**

**77¢**

lb.

**Ham Steak**

**\$1.57**

lb.

**Chicken Breast**

**97¢**

lb.

**Pork Chops**

**\$1.77**

lb.

**Fresh Ducks**

**97¢**

lb.

**Pork Loin**

**\$1.37**

lb.

**Beef Chuck Roast**

**\$1.87**

lb.

**Pork Combo**

**\$1.37**

lb.

**Boneless Chuck**

**\$1.97**

lb.

**Rich's Grade "A" Fresh Turkey Parts**

**Turkey Drumsticks** **59¢** lb.

**Fresh Turkey Wings** **65¢** lb.

**Fresh Turkey Thighs** **\$1.09** lb.

**Turkey Breast Halves** **\$1.79** lb.

**Turkey Ham** **\$1.99** lb.

**Slab Bacon**

**87¢**

lb.

**Hillshire Farms**

**Polish Style Kielbasa** **\$1.79** lb.

**Beef Kielbasa** **\$1.89** lb.

**Smoked Sausage** **\$1.89** lb.

## The Produce Place

**WHITE "40 SIZE" SEEDLESS GRAPEFRUIT**

**6\$1**

for

**U.S. #1 BAKING POTATOES**

**79¢**

5-lb. bag

**Red Emperor Grapes** **59¢** lb.

**Tender Romaine** **39¢** lb.

**Green Bell Peppers** **39¢** lb.

**Carrots** **\$1** 3-lb. bag

**Eggplant** **49¢** lb.

**Cabbage** **15¢** lb.

**Chicory/Escarole** **39¢** lb.

**Radishes/Scallions** **39¢** lb.

**\$ MONEY SAVING BRAND**

**Tea Bags** **99¢** box of 100

**Cut Green Beans** **49¢** 1-lb. can

**Whole Beets** **99¢** 5-lb. can

**Salsa Mia Sauce** **79¢** 1-qt. jar

**FARM FLAVOR WHOLE KERNEL CORN** **4 99¢** 1-lb. can

**Punch Drink** **67¢** 12-oz. can

**Light Flake Tuna** **49¢** 5-oz. can

**Hi-Dri Towels** **45¢** 2-PLY 100% COTTON

**Mild Dish Liquid** **\$1** 1-qt. bottle

## The Frozen Food Place

**ShopRite GRADE "A" ORANGE JUICE**

**89¢**

10-oz. can

**Banquet Dinners** **99¢** 2 11-oz. pkgs.

**Broccoli Spears** **69¢** 24-oz. pkg.

**Cauliflower** **79¢** 24-oz. pkg.

**Jenos Pizza** **89¢** 11 1/2-oz. pkg.

**Meats** **\$1** 3-oz. pkg.

**The Bakery Place**

**ShopRite ALL VAR. - SCRUNCHY SNACK CAKES**

**99¢**

14-oz. box

**Donuts** **59¢** 12-oz. box

**Fresh Bake Shoppe**

**ITALIAN BREAD** **99¢** 32-oz. loaf

**Another Rust Craft Product**

**Halloween Cards**

## The Grocery Place

**ALL GRINDS EXCEPT DECAFFEINATED**

**SAVARIN COFFEE** **\$2.59** 1-lb. can

**Tetley Tea Bags** **\$1.56** box of 100

**Chocolate Syrup** **99¢** 1-qt. jar

**High Yield Coffee** **\$2.39** 1-lb. can

**Heinz Ketchup** **99¢** 24-oz. jar

**White Tuna** **99¢** 5-oz. can

**Mayonnaise** **99¢** 1-qt. jar

**Dinner** **99¢** 5 1/2-oz. pkgs.

**Rice A Roni** **49¢** 8 1/2-oz. box

**ShopRite Rice** **\$2.89** 10-lb. bag

**Dog Food** **\$1.49** 87-oz. can

**Apple Juice** **99¢** 1/2-gal. jug

**Health & Beauty Aids Place**

**ALKA SELTZER** **89¢** box of 25

## ShopRite SLICED OR WHOLE

**WHITE POTATOES** **89¢** 1-lb. cans

**C & C Cola** **59¢** 1/2-gal. jug

**Tomato Sauce** **\$1** 8-oz. can

**Tomato Puree** **49¢** 1-lb. can

**Ragu Sauce** **\$1.07** 1-qt. jar

**Egg Noodles** **49¢** 12-oz. box

**Sweet Peas** **89¢** 1-lb. can

**Ocean Spray** **39¢** 1-lb. can

**Spring Water** **59¢** 1-gal. jug

**Ajax Detergent** **\$3.99** 10-lb. box

**Cheer** **\$4.99** 10-lb. box

**Cold Power** **\$2.19** 5-lb. box

**General Merchandise Place**

**AVAIL. IN SEVERAL COLORS SIZES PET / MED / MED TALL NO NONSENSE. EASY TO BE ME**

**PANTYHOSE** **\$1.29** 1-pr.

## The Dairy Place

**MINUTE MAID ORANGE JUICE** **\$1.09** 1/2-qt. jug

**Bordens Singles** **\$1.19** 12-oz. can

**Margarine** **69¢** 1-lb. can

**Sour Cream** **79¢** 1-lb. can

**Margarine** **43¢** 1-lb. can

**The Deli Place**

**ShopRite BACON** **89¢** 1-lb. pkg

**Beef Franks** **99¢** 1-lb. can

**The Grade A Fish Market**

**FILLET OF FLOUNDER** **\$2.79** 1-lb.

**The Appy Place**

**STIR FRY TURKEY BREAST** **69¢** 1-lb.

**The Snack Place**

**ShopRite CHEESE CURLS** **89¢** 2-lb. bag

**The Ice Cream Place**

**ICE CREAM** **\$1.69** 1/2-gal. jug

**ShopRite Coupon**

**\$1 OFF WITH THIS COUPON**

On any NEW PRESCRIPTION

**ShopRite Coupon**

**5¢ OFF WITH THIS COUPON**

One (1) 15-oz. can ShopRite TOMATO SAUCE

In order to assure a sufficient supply of sales items for all our customers, we must reserve the right to limit the purchase to units of 4 of any sales items, except where otherwise noted. Not responsible for typographical errors. Prices effective Sun., Oct. 21 thru Sat., Oct. 27, 1979. None sold to other retailers or wholesalers. Copyright WAKAFERN FOOD CORPORATION 1979.